

LEBANON, INDIANA

LEBANON STANDARDS

DIRECTIONS FOR USE

- 1.) The Entire Set Of Full Size Standards Shall Be Attached To The Construction Drawings And Shall Be Considered Part Thereto. Partial Set May Be Used For Small Projects When Approved By The Lebanon Utility Service Board, The Lebanon Board Of Public Works And Safety, The Water And Wastewater Operations Manager And The City Engineer (All Entities Hereinafter Referred To As The City Of Lebanon).
- 2.) Details Prepared By Outside Sources Shall Not Be Included In The Construction Drawings When Said Details Cover Work Which Is Covered By Lebanon Standards.
- 3.) Individual Lebanon Standards That Do Not Apply May Be Crossed-Out By Design Engineer Through The Placement Of A Single Large X Over Detail. Minor Reference Notations May Be Placed Adjacent To Individual Standard Titles For Coordination However, The Standards Themselves Shall Not Be Modified In Any Way.
- 4.) Details Prepared By Outside Sources Covering Work Which Is Not Covered By Lebanon Standards Are The Sole Responsibility Of The Design Engineer And Shall Be Placed On Sheets Other Than The Lebanon Standards Sheets.
- 5.) Upon Discovery Of Any Discrepancies Between City Of Lebanon Standards And The Project Documents, The More Stringent Specifications Shall Apply.

DATE OF CURRENT ISSUANCE: 01/01/2022

GENERAL NOTES

- 1.) Contractor Shall Verify The Exact Location Of All Existing Utilities At Least 48 Hours Prior To Any Construction Or Excavation. During Construction, All Utilities Shall Be Adequately Protected And Supported To Minimize Damage. The Contractor Shall Be Responsible For Repairing Or Replacing Damaged Utilities To The Satisfaction Of The City Of Lebanon And The Owner Of The Affected Utility.
- 2.) All Construction Drawings Shall Be Submitted To Lebanon Utilities In Electronic Format, Autocad* And PDF. All Coordinate Data Shall Be U.S. Survey Feet. All Benchmarks And Elevations Shall Be From NAD 1983 (CONUS) Datum. (*Autocad Data Interchange, If Created From A Non-Autocad System.)
- 3.) Wherever Proprietary Equipment Is Specified, All Proposals For Substitution Shall Be Submitted In Writing To The City Of Lebanon And Shall Be Subject To The Findings Of There Of.
- 4.) Whenever Trench Opening Encroaches Within 5' Of An Existing Right-Of-Way, Flowable Fill Shall Be Used For Trench Backfill.
- 5.) Installation Of Or Provisions For The Installation Of All Underground Utilities (Including Service Laterals) To Be Placed Under Pavement Areas Shall Be Established Prior To The Construction Of The Pavements.
- 6.) Contractor Shall Contact Lebanon Utilities For Electrical Standards, Terms, And Conditions During Project Planning And At Least 1 Month Prior To Construction Or Excavation.
- 7.) Contractor Is Required To Provide A Performance Bond For 125% Of The Construction Cost Of The Work To Be Dedicated To The City Of Lebanon For Improvements Not Completed And Accepted At Time Of Secondary Platting, And/Or A Three-Year Maintenance Bond In The Amount Of 25% Of The Said Construction Cost For Work Completed And Accepted At Time Of Secondary Platting. In Addition, The Contractor Shall Make A Written Request For Permission To Start Construction 7 Calendar Days Prior To Intended Start Of Construction. Construction Shall Not Start Until Contractor Has Received Written Permission From City Of Lebanon Including All Required State And Local Permits And Fees.
- 8.) Attention Is Drawn To The Plan Review Fees As Adopted By The City Of Lebanon.
- 9.) Contractor Shall Provide And Assume Full Responsibility For All Services For Fuel, Power, Light, Heat, Telephone, Water, Sanitary Facilities, Temporary Facilities, And All Other Necessary Facilities And Incidentals For A Period Of Either One Year Or Through Substantial Completion, Whichever Is Longer.
- 10.) Contractor Is To Maintain And Produce An Accurate Schedule Of Construction Operations And When Requested By The City Of Lebanon Shall Provide Said Schedule To The City Of Lebanon And/Or It's Representatives.
- 11.) Contractor Shall Ensure Job Site Is Compliant With All Applicable OSHA Regulations.

INDEX	
SHEET NO.	DESCRIPTION
01	DIRECTIONS FOR USE, GENERAL NOTES & REVISION LOG
02	RIGHT-OF-WAY, UTILITY EASEMENT, UTILITY LOCATION & STREET LIGHTING GUIDELINES
03	TRAFFIC CONTROL DETAIL
04	PLACEMENT OF UTILITIES
05	PAVEMENT, CURB & SIDEWALK DETAILS & NOTES
06	PRIVATE DRIVE DETAILS & NOTES
07	STREET CUT DETAILS
08	STORM SEWER BEDDING DETAILS, STORM SEWER DETAILS & NOTES
09	STORM SEWER DETAILS & NOTES
10	WATER MAIN BEDDING DETAILS & NOTES
11	WATER MAIN DETAILS & NOTES
12	WATER MAIN METER SETTING & PITS
13	SANITARY SEWER BEDDING DETAILS & NOTES
14	SANITARY SEWER DETAILS & NOTES
15-16	SANITARY SEWER LIFT STATION STANDARDS & GUIDELINES
17	CASTING STANDARDS
18-20	EROSION CONTROL MEASURES
21-23	TRAIL, BIKE & PEDESTRIAN STANDARDS

CITY OF LEBANON

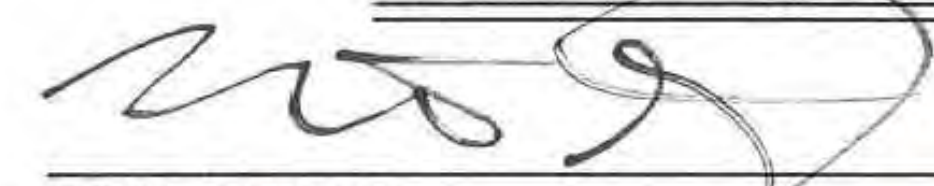

MATT GENTRY **MAYOR**

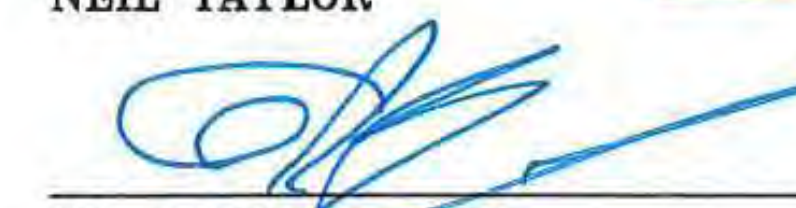
NEIL TAYLOR **CHAIRMAN OF UTILITY SERVICE BOARD**

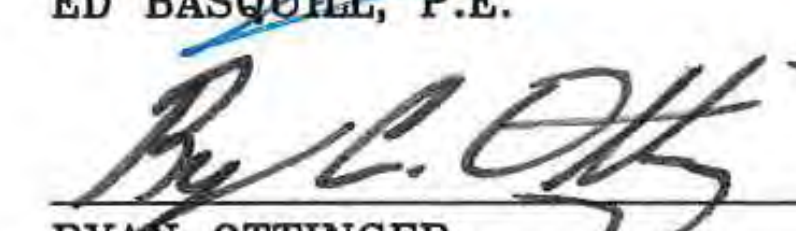
ED BASQUILL, P.E. **UTILITIES MANAGER**

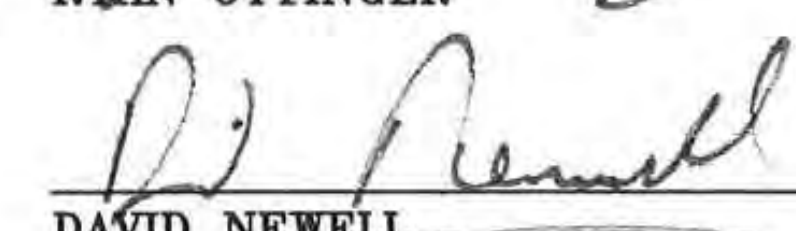

RYAN OTTINGER **WATER/WASTEWATER OPERATIONS MANAGER**



DAVID NEWELL **STREET/STORMWATER COMMISSIONER**

KEVIN KRULIK, P.E., P.S., A.I.C.P. **CITY ENGINEER**

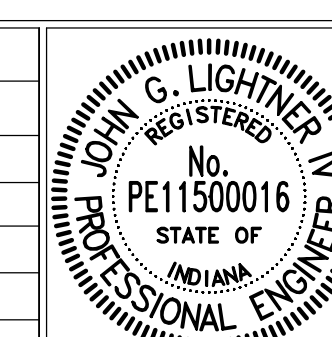

REVISIONS		
Rev. No.	Description	Date



RECOMMENDED FOR APPROVAL  DESIGN ENGINEER 01/01/2022
DATE

CITY OF LEBANON
DIRECTIONS FOR USE,
GENERAL NOTES &
REVISION LOG

SHEET
01
OF
23

GENERAL NOTES

- 1.) The Right-Of-Way Widths, Pavement Widths, And Easements Widths Indicated On This Sheet Are Minimum Distances Required By The City Of Lebanon. Greater Widths May Be Provided And/Or Required By The City Of Lebanon. The Contractor Shall Review The Plat And The Plans To Confirm The Various Widths Indicated On This Sheet And Shall Report Any Discrepancy To The City Of Lebanon Prior To Proceeding With Construction.
- 2.) Secondary Arterial And Residential/Commercial Collector Streets Require At Least One 8' Emergency Access/Breakdown Aisle As Directed By The City Of Lebanon.
- 3.) The Location Of Proposed Utilities As Indicated Hereon Are Based Upon The Experience Of The City Of Lebanon And Are So Indicated To Ensure The Orderly Development Of The Land. Strict Adherence To The Indicated Location Is Required. Requests To Change The Location Of The Proposed Utilities Shall Be Submitted In Writing. Utilities Not Meeting These Requirements Shall Be Removed And Replaced As Directed By The City Of Lebanon.
- 4.) Primary Arterial Streets And Divided Arterial Streets Are To Be Coordinated With The City Of Lebanon Planning Department And Shall Be In Accordance With The Minimum Design Standards Outlined By The Subdivision Control Ordinance And Thoroughfare Plan Or As Directed By The City Engineer.

STREET LIGHTING

- 1.) Street Lighting Is Required On All Streets. For Newly Platted Streets, The Developer Shall Provide The Design For Street Lighting In Accordance With Those Requirements Outlined Hereon And Clarified Through The Approval Process. Provide Lighting At Intersections, Cul-De-Sacs, And Other Locations Requiring Added Safety.
- 2.) All Lighting Plans Submitted For Approval, Shall Include, But Are Not Limited To, Location Of Each Light Standard, Transformer, And Junction Box. Note That Light Standards Are Typically The Direct Burial Type And Impact An Approximate Area Of 18" In Diameter And 5' Deep.
- 3.) Light Standards, Luminaires, Transformers, Junction Boxes, And Wires Are Supplied By The Lebanon Utilities So As To Ensure Uniformity In System Operation And Maintenance. Deviations Are Not Permitted.
- 4.) Noting That Wire Size Shall Be #6AL And That A Typical Run Includes 3 Wires, The Developer Shall Furnish And Install, 2-Inch Diameter Rigid Conduit At All Street Crossings. Certain Crossings May Require Additional Conduits Or Upsizing In Accordance With The Lighting Plans.
- 5.) Lighting Is To Be Installed By The Utility Service Board With Cost Paid By The Developer In Accordance With The Schedule Of Values In Effect At Time Of Installation. The Lighting Will Then Be Dedicated To The Lebanon Utilities For Ownership, Operation, And Maintenance.

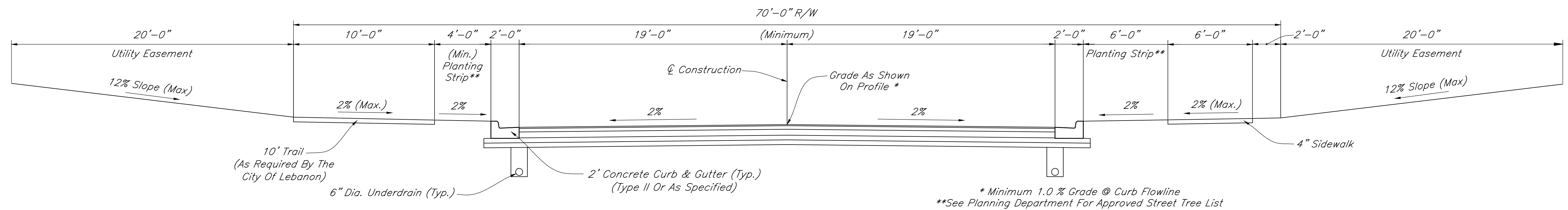

SECONDARY ARTERIAL AND RESIDENTIAL/COMMERCIAL COLLECTOR STREETS

Scale: 1/4"=1'-0"

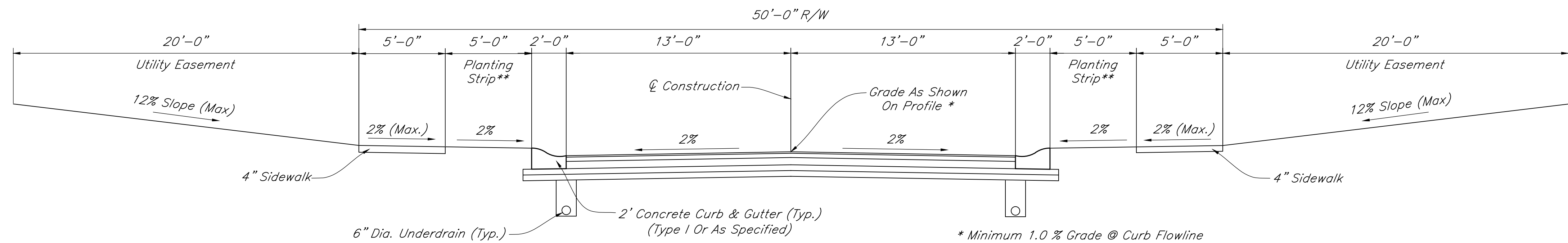

COMMERCIAL TRANSFORMER SETTING

- 1.) The Developer Is Responsible For Placing Conduit From The Riser Pole To The Concrete Pad As Well As Pouring The Transformer Pad To The Lebanon Utilities Specifications.
- 2.) The Developer Is Responsible For All Secondary Installations.
- 3.) If Deemed Necessary By The Lebanon Utilities Electric Department, The Transformer Pad Shall Include A Termination Enclosure.
- 4.) The Lebanon Utilities Will Furnish And Install The Transformer.
- 5.) All Wiring Shall Be Located In Dedicated Utility Easements.
- 6.) All Primary Wiring Under Parking Lots, Streets, Or Similar Features Shall Be Placed In Rigid Conduit, Which Shall Be Furnished And Installed By The Developer.

LOCAL RESIDENTIAL STREETS

Scale: 1/4"=1'-0"

REVISIONS		
Rev. No.	Description	Date

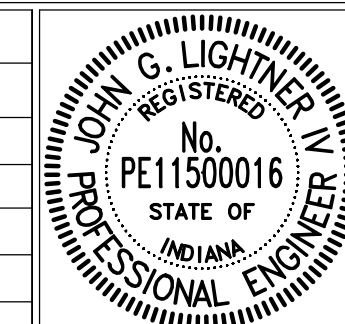

RECOMMENDED FOR APPROVAL: [Signature] 01/21/2022
 DESIGN ENGINEER
 APPROVED: [Signature] 01/21/2022
 MAYOR
 APPROVED: [Signature] 01/21/2022
 STREET COMMISSIONER

CITY OF LEBANON
 RIGHT-OF-WAY,
 UTILITY EASEMENT, UTILITY LOCATION
 & STREET LIGHTING GUIDELINES

SHEET
 02
 OF
 23

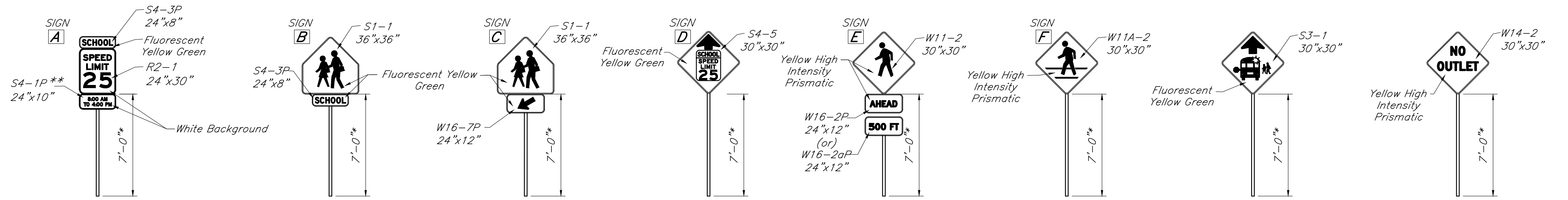

- NOTES:**
- 1.) * Mounting Height From Roadway Edge Of Pavement. (Typ. 2.)
 - 2.) ** Confirm Times With Plainfield DPW
 - 3.) All Black Lettering Is Scotchcal 7725 (Or Equal)

REGULATORY/WARNING SIGN DETAILS

Scale: 3/16" = 1'-0"

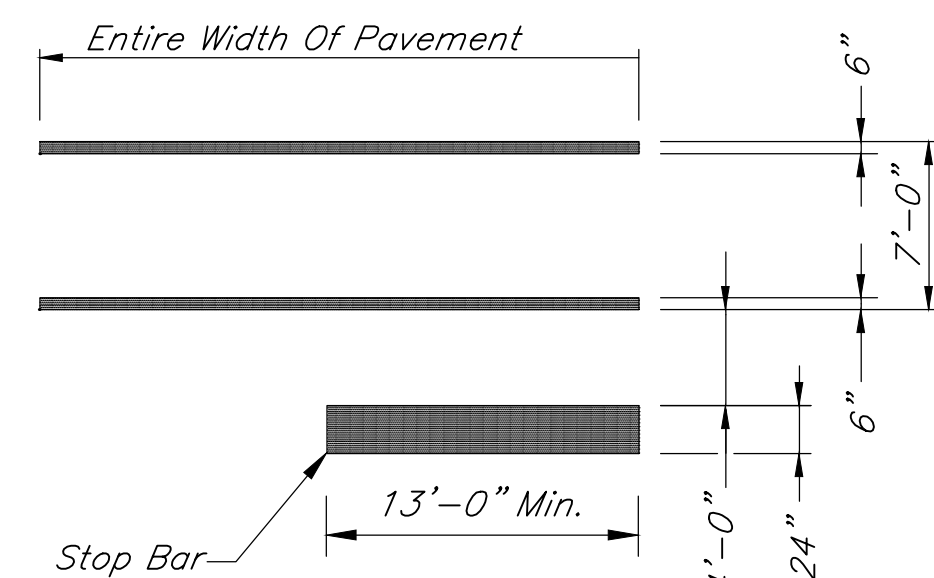

INTERSECTION CROSSWALK DETAIL

Scale: 1/8" = 1'-0"

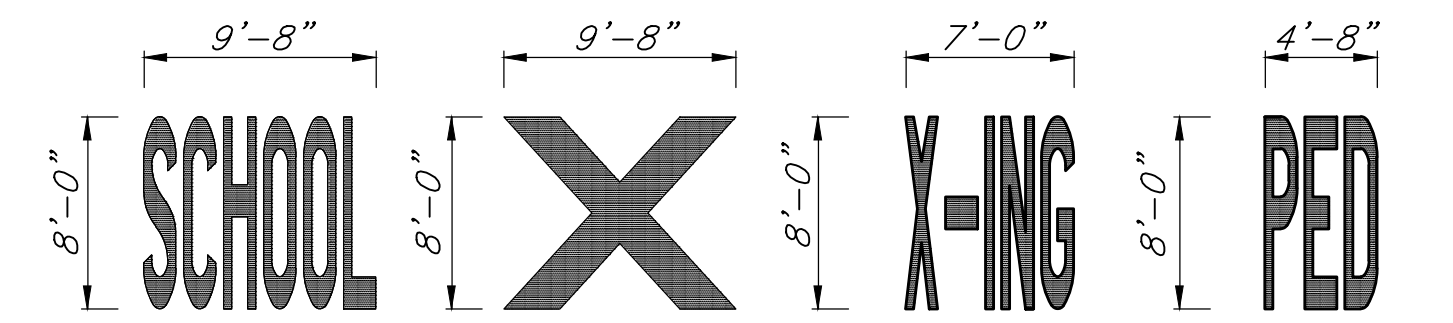

PAVEMENT MARKING DETAIL

Scale: 1/8" = 1'-0"

GENERAL NOTES:

- 1.) All Regulatory Signs Shall Be High Intensity And In Accordance With The Indiana Manual On Uniform Traffic Control Devices, Most Recent Edition.
- 2.) All Pavement Markings Shall Be White Thermoplastic And Span Across Approach Lanes.
- 3.) Signs S3-1 & W14-2 To Be Installed When Required By The City Of Lebanon.
- 4.) Where Pedestrian Cross Traffic Is Not Established, School Crossing Pavement Markings And Sign "C" May Be Omitted At The Discretion Of The Town Engineer.

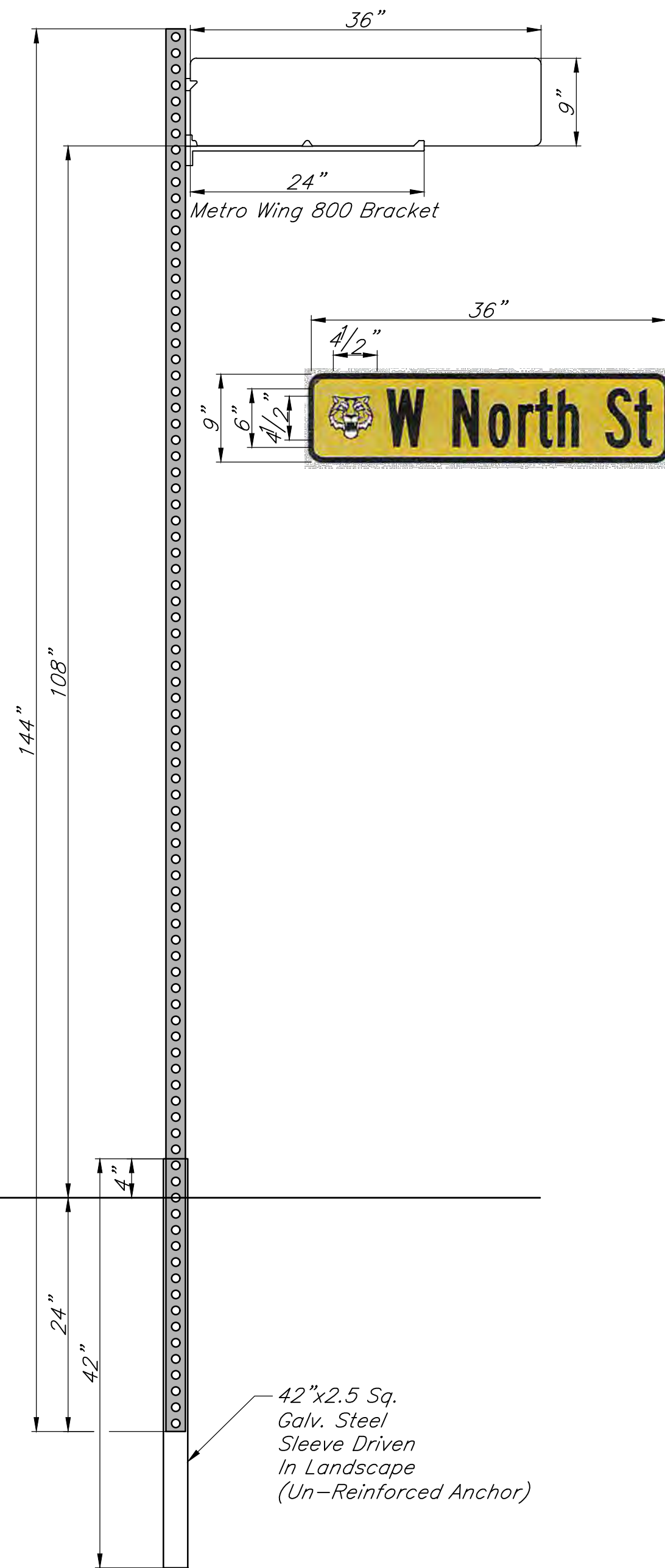

TYPICAL STREET BLADE SIGN DETAIL

Scale: 1" = 1'-0"

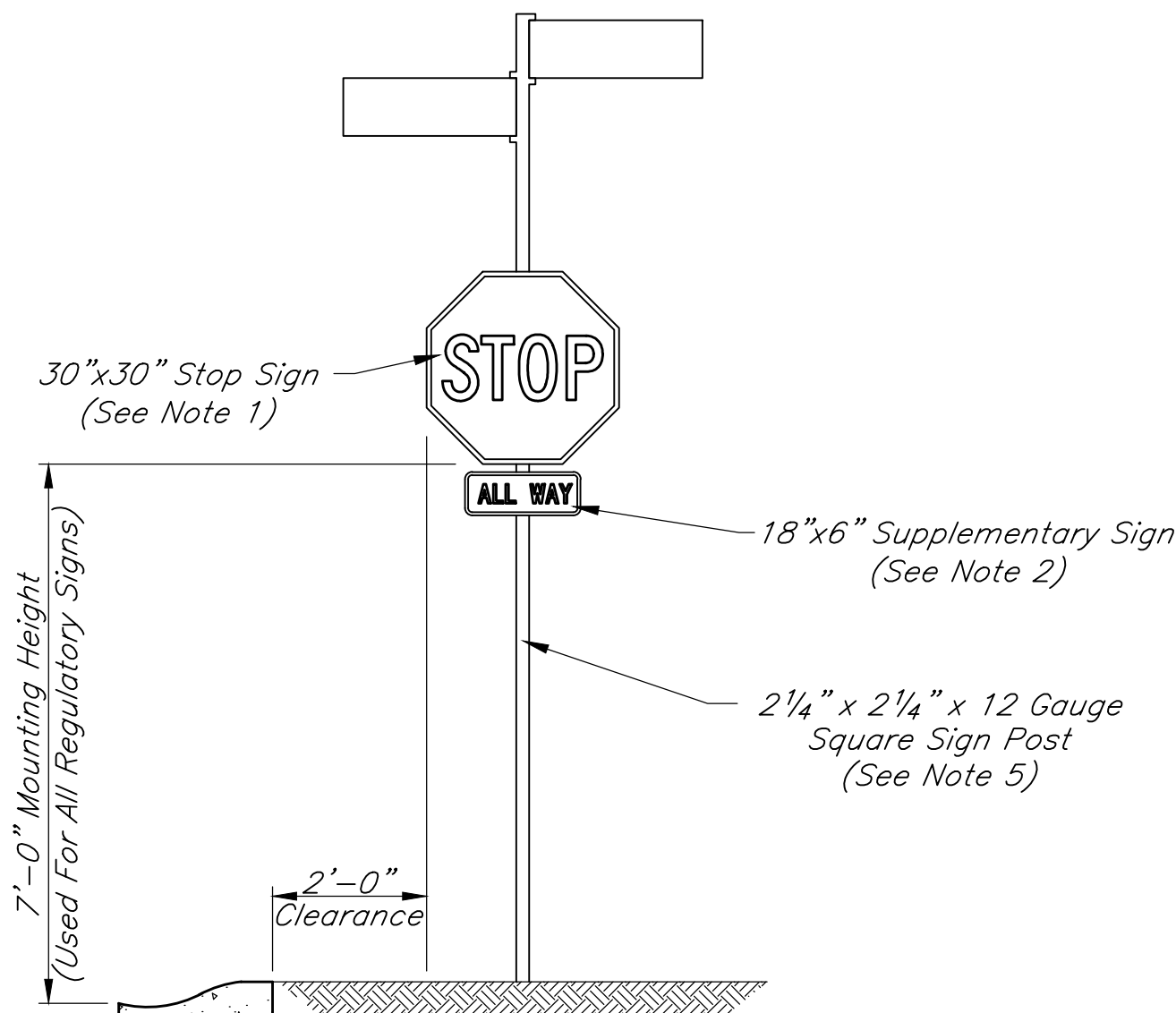

TYPICAL REGULATORY/WARNING SIGN REQUIREMENTS

Scale: None

- 1.) Stop Sign (R1-1) Shall Be High Intensity And In Accordance With Most Recent Indiana Manual On Uniform Traffic Control Devices. Unless Otherwise Detailed On This Sheet, Other Regulatory Signs Shall Be A Minimum Of 18"x24".
- 2.) A Multi-Way Stop Intersection Requires An "ALL WAY" (R1-3P) Supplementary Sign 18" Wide By 6" Tall In Accordance With Said Manual. Streets Shall Be So Signed At Non-Signalized Intersections With Two Such Street Sign Assemblies Typically Required. Separate 12' Square Sign Post For Street Signs Permitted Only At Signalized Intersections.
- 3.) Street Signs Shall Be 8" Tall Extruded Aluminum (6063-T6) "Vegas Gold" Background With Black Letters W/Black Border.
- 4.) Regulatory Signs, Other Than Stop Signs, Shall Be Mounted On 12' - 2 1/4" x 2 1/4" x 12 Gauge Square Sign Posts. SUPR-LOK Cap Shall Be Model #9750X. Regardless If Material For Posts Is Other Than As Shown Hereon, Mounting Height Shall Be 7'-0" From Roadway Edge Of Pavement For Urban Intersections See Curb Ramp Details On Sheet 06 Of The City Standards.
- 5.) All Regulatory Signs To Receive Black Finish On Back.

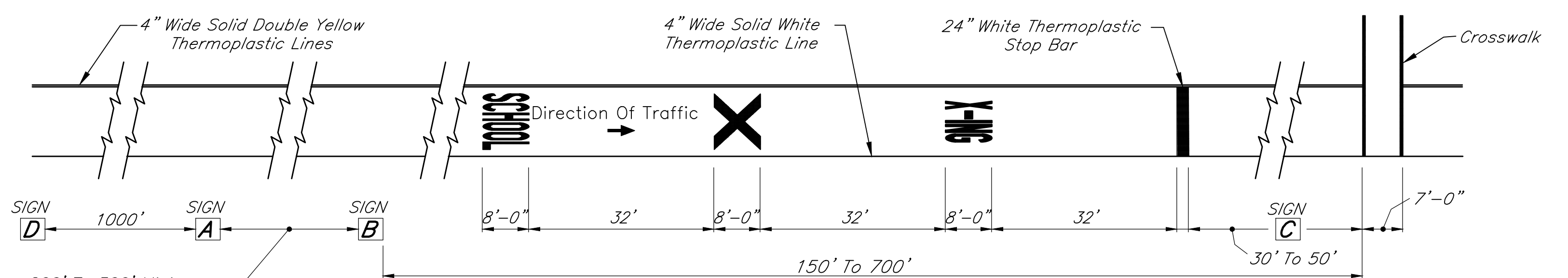

SCHOOL ZONE APPROACH DETAIL

Scale: 1/16" = 1'-0"

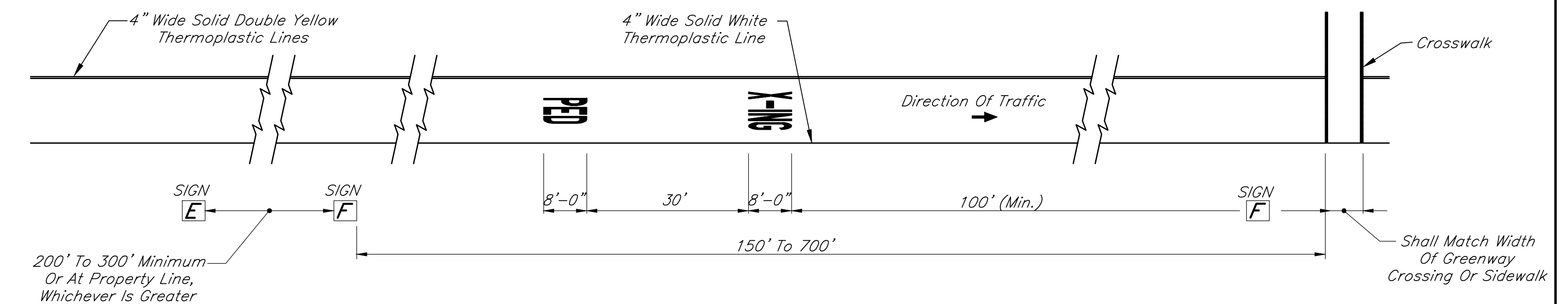

PEDESTRIAN CROSSING APPROACH DETAIL - COLLECTOR OR ABOVE

Scale: 1/16" = 1'-0"

REVISIONS		
Rev. No.	Description	Date

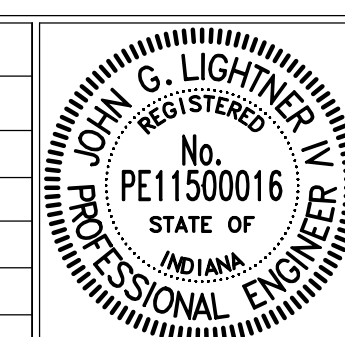

RECOMMENDED FOR APPROVAL: [Signature] DATE: 01/01/2022
 DESIGN ENGINEER
 APPROVED: [Signature] DATE: 01/01/2022
 MAYOR
 APPROVED: [Signature] DATE: 01/01/2022
 STREET COMMISSIONER

CITY OF LEBANON	SHEET
TRAFFIC CONTROL DETAILS	03
	OF
	23

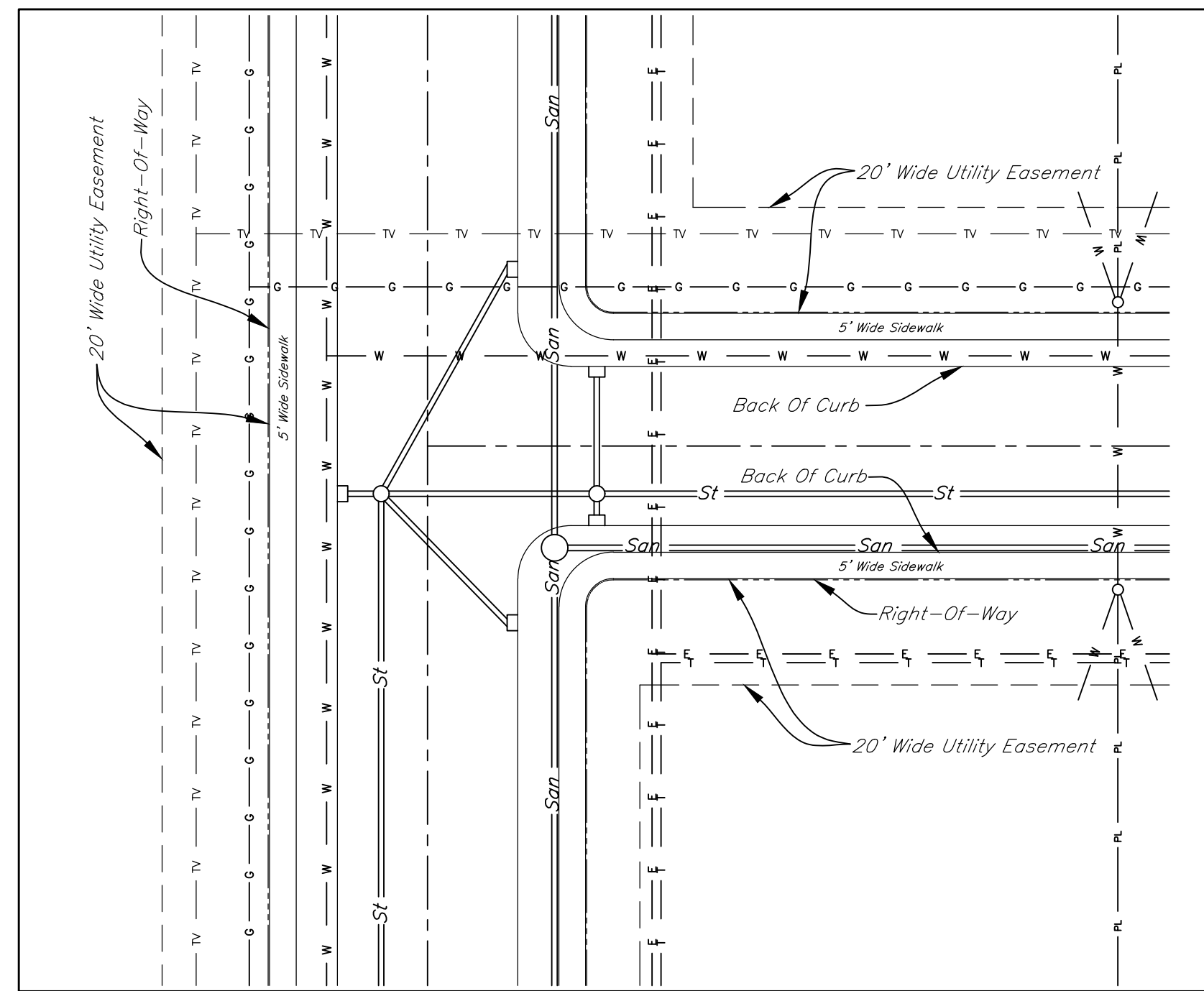

T-INTERSECTION

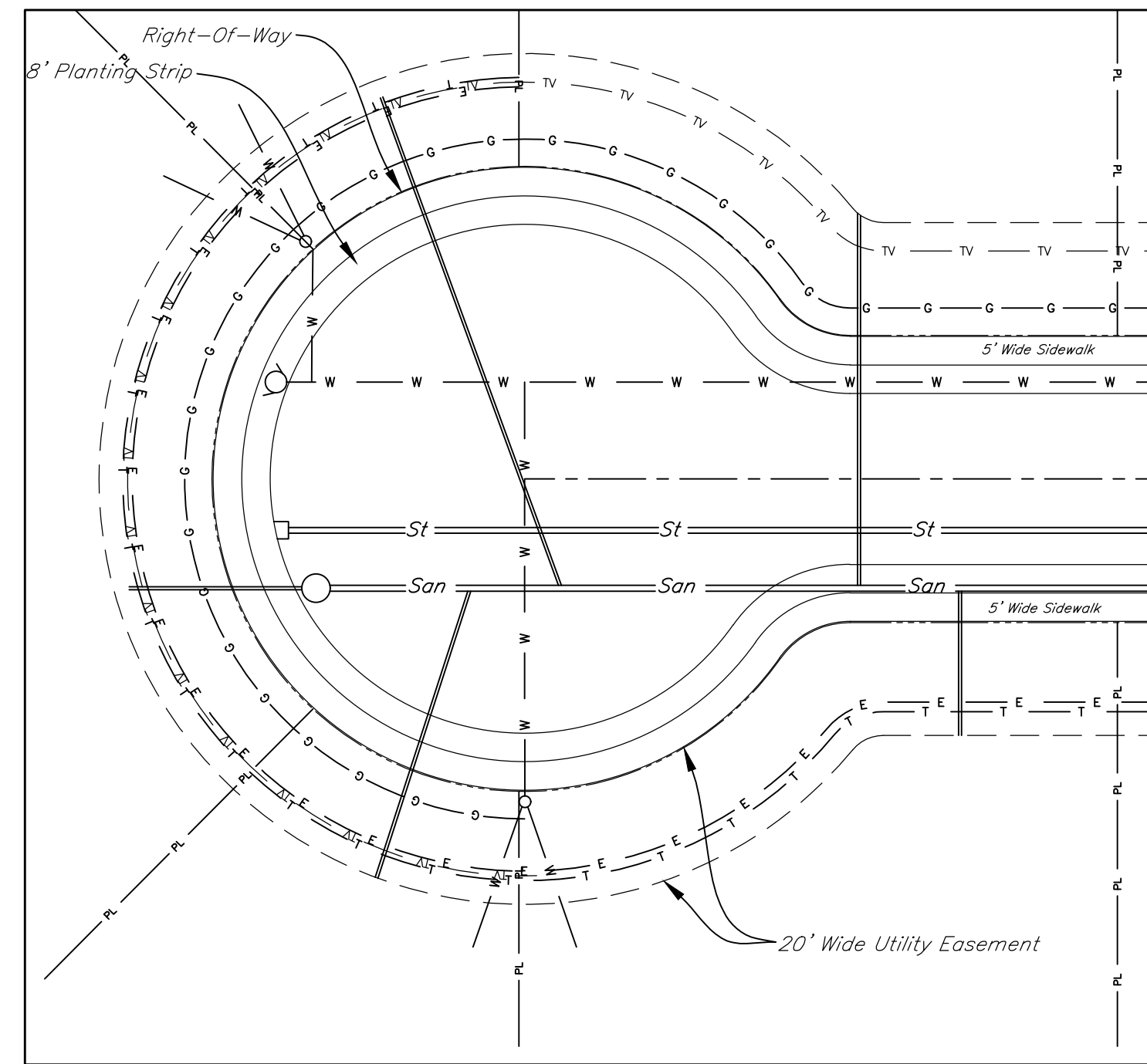

CUL-DE-SAC

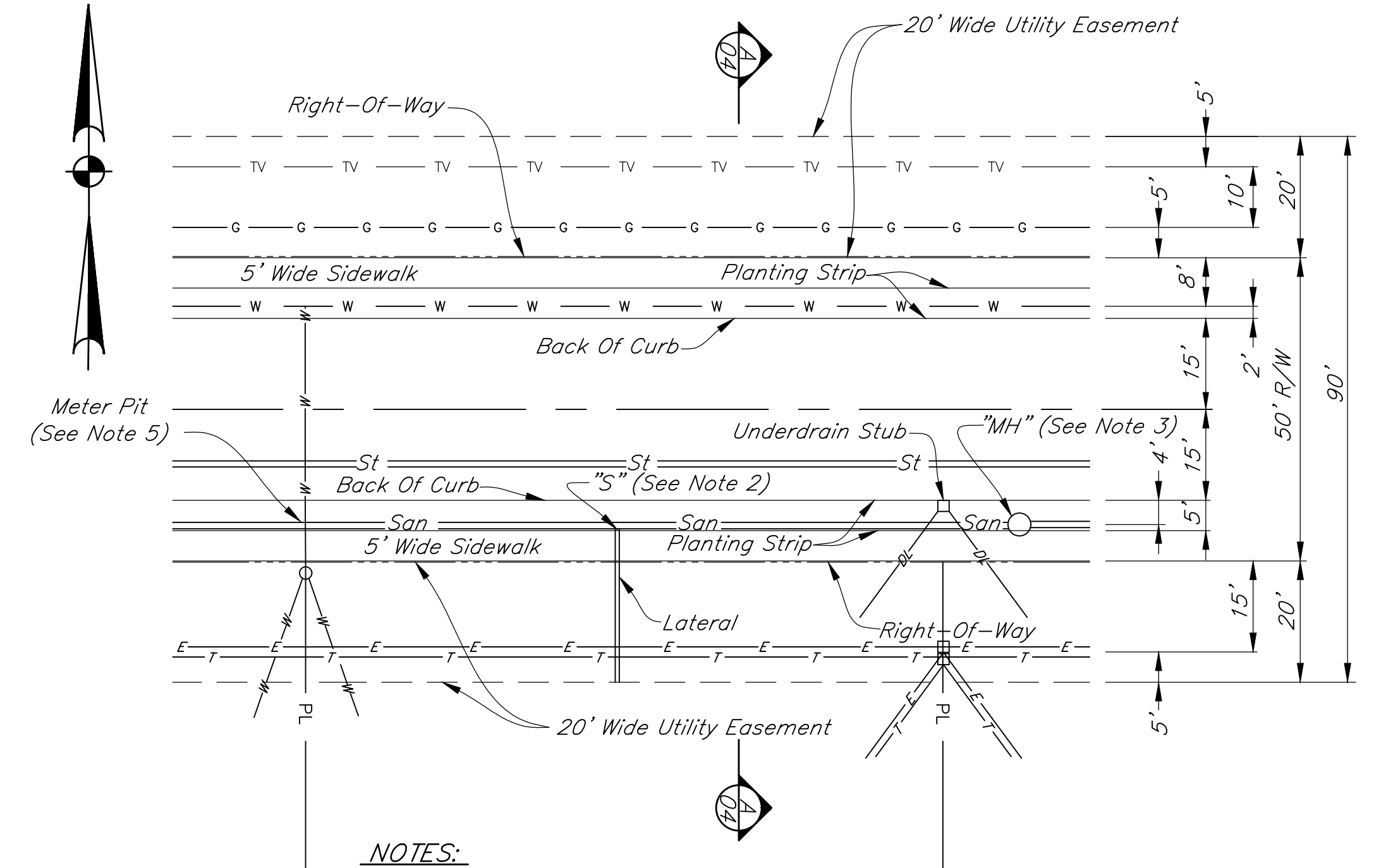

NOTES:

- 1.) Right-Of-Way Width, Back-To-Back Of Curbs Dimension, And Planting Strip Width Shown Above Are Based Upon Local Residential Street.
- 2.) Imprint "S" Into Curb At The Location Of The Sanitary Sewer Lateral.
- 3.) Imprint "MH" Into Curb On The Appropriate Side Of Street At The Location Of The Sanitary Sewer Manholes.
- 4.) Imprint "ST" Into Curb On The Appropriate Side Of Street At The Location Of The Storm Sewer Structures.
- 5.) Imprint "W" Into Curb On The Appropriate Side Of Street At The Location Of The Water Meters.
- 6.) Imprint "E" Into Curb At The Location Of The Electric.
- 7.) Imprint "T" Into Curb At The Location Of The Telephone.
- 8.) Imprint "DL" Into Curb At The Location Of The Private Drain Line.

TYPICAL LOT DETAIL

Not To Scale

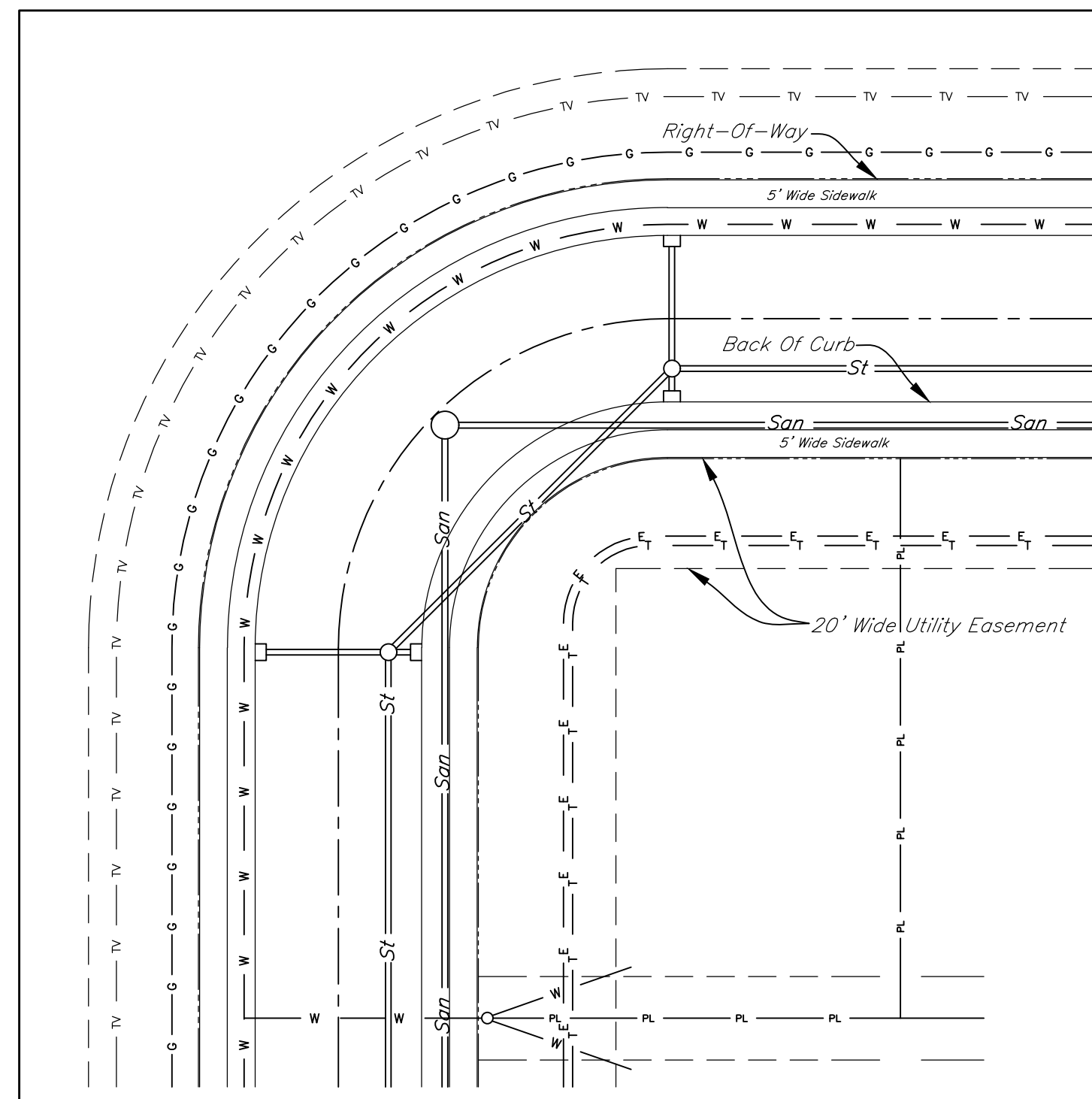

HORIZONTAL CURVE

UTILITY ALIGNMENT

Not To Scale

GENERAL NOTES

- 1.) The Location Of Proposed Utilities As Indicated Hereon Are Based Upon The Experience Of The City Of Lebanon And Are So Indicated To Insure The Orderly Development Of The Land. Strict Adherence To The Indicated Location Is Required. Requests To Change The Location Of The Proposed Utilities Shall Be Submitted In Writing. Utilities Not Meeting These Requirements Shall Be Removed And Replaced As Directed By The City Of Lebanon.
- 2.) The 5 Foot Wide Planting Strip Must Be Continued Around The Cul-De-Sac, Which Is To Say That The Front Edge Of The Sidewalk Needs To Remain 5 Feet Behind The Back-Of-Curb At All Points Around The Cul-De-Sac.
- 3.) Provide Conduit Crossings As Directed By Lebanon Utilities Electrical Department Which Should Be Made Part Of The Lighting Plans As Required By Sheet 02.

LEGEND

- W — W — Water Main
- St — St — Storm Sewer
- San — San — Sanitary Sewer
- G — G — Gas Main
- TV — TV — Cable TV
- E — E — Electric
- T — T — Telephone
- DL — DL — Private Drain Line

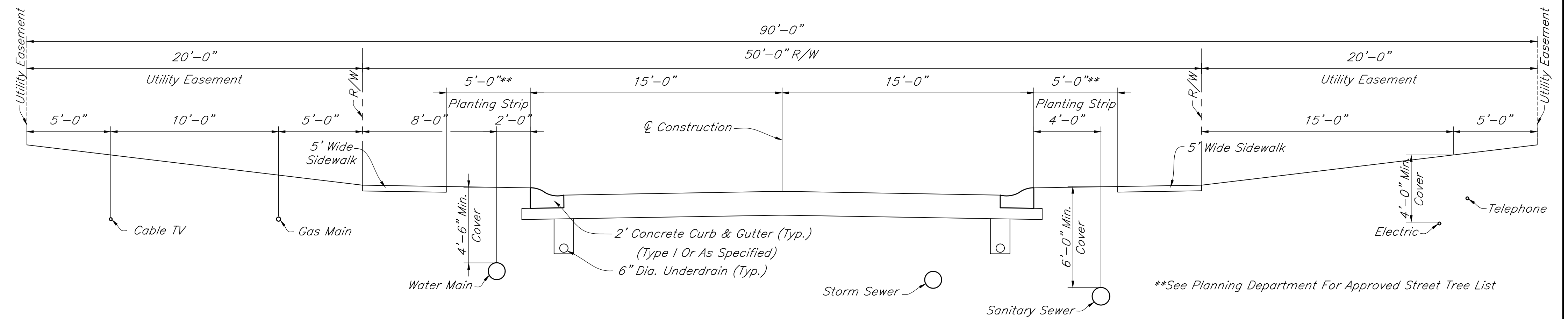

UTILITY ROAD SECTION

Scale: 1/4"=1'-0"

REVISIONS		
Rev. No.	Description	Date

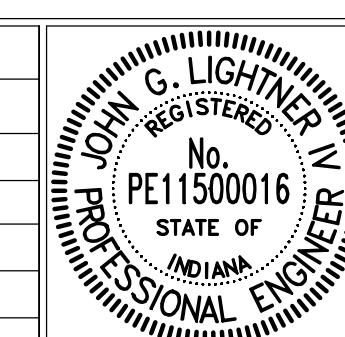

RECOMMENDED FOR APPROVAL	<i>[Signature]</i>	DESIGN ENGINEER	01/01/2022
APPROVED	<i>[Signature]</i>	MAJOR	01/01/2022
APPROVED	<i>[Signature]</i>	STREET COMMISSIONER	01/01/2022

CITY OF LEBANON		SHEET 04 OF 23
PLACEMENT OF UTILITIES		

PAVEMENT CONSTRUCTION

- Subgrade Shall Be 100 Percent Of The Maximum Dry Density In Accordance With AASHTO T99. Compaction Test Shall Be At The Contractor's Expense And Shall Be Performed By An Independent Laboratory, Approved By The City Of Lebanon. Tests Results Shall Be Submitted To The City Engineer Prior To Placing Any Material On The Subbase Subgrade. One-In Place Density Test Shall Be Completed For Each Lift For Every 400 Linear Feet Of Traffic Lanes. The City Of Lebanon Required 48 Hours Written Notice Prior To Testing. All Subgrade For New Pavement Shall Undergo Chemical Modification & Stabilization. Testing Agency Is Required To Provide Evidence Of Testing Equipment Calibration, Upon Request.
- Place Tack Coat In Accordance With The Most Recent INDOT Standard Specifications For Asphalt Pavement Sections.
- Wherever Rigid Pavement Is To Be Used, The Contractor Shall Submit A Detailed Paving Plan To The City Engineer. The Paving Plan Shall Show The Location And Type Of Jointing To Be Used In The Construction. The Location And Type Of Jointing Shall Meet The Requirements Of The Most Recent INDOT Standard Details.
- Upon Approval Of The Mix Design By The City Engineer Chemical Modification Of Soils Per INDOT Standard Specifications Section 215, Shall Be Performed To A Minimum Depth Of 16 Inches. Following Soil Modification, Compaction Shall Be Performed Until The Modified Layer Has A Density Not Less Than 100% Of The Maximum Dry Density Or The Zone Below The Modified Layer Has A Density Not Less Than 95% Of The Maximum Dry Density. Maximum Dry Densities Shall Be Determined In Accordance With AASHTO T99. The Mix Design Shall Be Determined In Accordance With INDOT Design Procedures For Soil Modification Or Stabilization. The Proposed Design And Construction Procedure Shall Be Submitted To The City Engineer. Unsatisfactory Soil Modifications As Determined By The City Engineer May Require An Increase In Depth Of The Aggregate Base Or Binder. Tensor TriAx Geogrid May Be Used In Lieu Of Or In Conjunction With The Chemical Modification Of Soils, As Directed By The City Engineer. In Conjunction With The Usage Of Tensor TriAx Geogrid, A Modified Pavement Section May Be Approved By The City Engineer.
- Following The Passing Of Specified Cure Time The Contractor Is To Roll The Entirety Of The Subgrade In Accordance w/INDOT Standard Specifications 203 In The Presence Of The City Engineer Or It's Representative. Any Areas Not Passing A Proof Roll After Stabilization Shall Be Repaired By Methods Acceptable To The City Engineer At Contractor's Expense Until A Passing Proof Roll Is Obtained.

RAMP CONSTRUCTION

- All Ramps Shall Meet The Requirements Of The American With Disabilities Act, The Most Recent INDOT Standard Specifications, Proposed Guidelines For Pedestrian Facilities in the Public Right-of-Way (PROWAG) And These Lebanon Standards, Curb Swipes Required For Handicap Ramps Shall Be Provided At Time Of Initial Construction And Shall Be Per Lebanon Standards.
- Minimum Width Of Curb Ramp Shall Be 4 Feet Not Including Flares. Maximum Slope Of Ramps Shall Be 12:1.
- Ramps Are To Be Located As Shown On The Plans Or As Directed By The ADA Coordinator Or City Engineer.

CURB RAMP CONSTRUCTION

- Type F/E Ramps Shall Be Provided Adjacent To Each Point Of Tangency At All Corners Of Every Street Intersection Where There Is An Existing Or Proposed Sidewalk And Curb. In Case Of "T"-Intersection, A Type C/K Ramp Shall Be Provided Adjacent To Each Corner Ramp. Type C/K Ramps Also Shall Be Provided At Walk Locations At Mid-Block In Vicinity Of Hospitals, Medical Centers Or Athletic Stadiums. The Use Of Details Contrary To Those Shown Hereon Shall Require The Prior Written Approval Of The ADA Coordinator Or City Engineer.
- Surface Texture Of The Ramp Shall Be That Obtained By A Coarse Brooming Transverse To The Slope Of The Ramp.
- Ramps Shall Be Provided Where The Driveway Curb Extends Across The Sidewalk.
- Care Shall Be Taken To Assure A Uniform Grade On All Ramps With No Breaks In Grade.
- Drainage Structures Shall Not Be Placed In Line With The Ramps Except Where Existing Drainage Structures Are Being Utilized In The New Construction. Location Of The Ramps Shall Take Precedence Over Location Of Drainage Structures.
- The Normal Gutter Line Profile Shall Be Maintained Through The Area Of The Ramp.
- Expansion Joint For The Ramp Shall Be A Maximum 1/2" Wide. The Top Of The Joint Filler For All Ramp Types Shall Be Flush With Adjacent Concrete.
- Thermoplastic Crosswalk And Stop Line Marking, If Used, Shall Be So Located As To Stop Traffic Short Of Ramp Crossing.
- Curb Ramps At Marked Crossings Shall Be Wholly Contained Within The Markings, Excluding Any Flared Sides.
- Slope Of Ramp May Be Warped When Field Conditions Warrant And When Approved By The ADA Coordinator Or City Engineer.
- Tactile Warning Surface Shall Be Replaceable Composite Material Panels, Dark Brick Red Color And Shall Be Manufactured By ADA Solutions, INC., Or As Approved By The ADA Coordinator Or City Engineer.

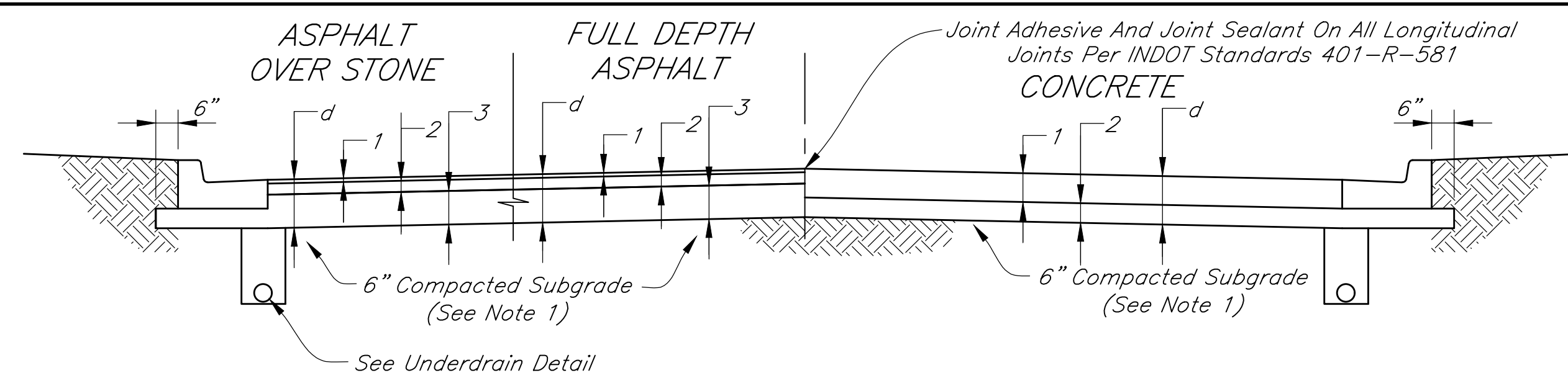

- LOCAL RESIDENTIAL STREETS**
- d=13"
- 1 1/2" Surface (165#/SYD HMA, Type B)
 - 2 1/2" Intermediate (275#/SYD HMA, Type B)
 - 9" Compacted Aggregate No. 53
- d=8"
- 1 1/2" Surface (165#/SYD HMA, Type B)
 - 2 1/2" Intermediate (275#/SYD HMA, Type B)
 - 4" Base (440#/SYD HMA, Type B)
- d=10"
- 6" Concrete (PCCP)
 - 4" Compacted Aggregate No. 53

- LOCAL RESIDENTIAL COLLECTOR AND LOCAL COMMERCIAL STREETS**
- d=14"
- 1 1/2" Surface (165#/SYD HMA, Type B)
 - 2 1/2" Intermediate (275#/SYD HMA, Type B)
 - 4" Base (440#/SYD HMA, Type B)
 - 6" Compacted Aggregate No. 53
- d=10"
- 1 1/2" Surface (165#/SYD HMA, Type B)
 - 2 1/2" Intermediate (275#/SYD HMA, Type B)
 - 6" Base (660#/SYD HMA, Type B)
- d=11"
- 7" Concrete (PCCP)
 - 4" Compacted Aggregate No. 53

- RESIDENTIAL/COMMERCIAL COLLECTOR AND SECONDARY ARTERIAL STREETS**
- d=15"
- 1 1/2" Surface (165#/SYD HMA, Type C)
 - 2 1/2" Intermediate (275#/SYD HMA, Type C)
 - 4" Base (440#/SYD HMA, Type C)
 - 7" Compacted Aggregate No. 53
- d=12"
- 1 1/2" Surface (165#/SYD HMA, Type C)
 - 2 1/2" Intermediate (275#/SYD HMA, Type C)
 - 8" Base (880#/SYD HMA, Type C)
- d=11 1/2"
- 7 1/2" Concrete (PCCP)
 - 4" Compacted Aggregate No. 53

INDUSTRIAL STREETS AND ARTERIALS

The Asphalt Over Stone And Full Depth Asphalt Pavement Sections Shall Be Designed Based Upon California Bearing Ratio (CBR) Tests Performed On The Subgrade Soils. Pavement Thickness Designs Shall Be Submitted To The Street Commissioner For Approval.

PAVEMENT CONSTRUCTION

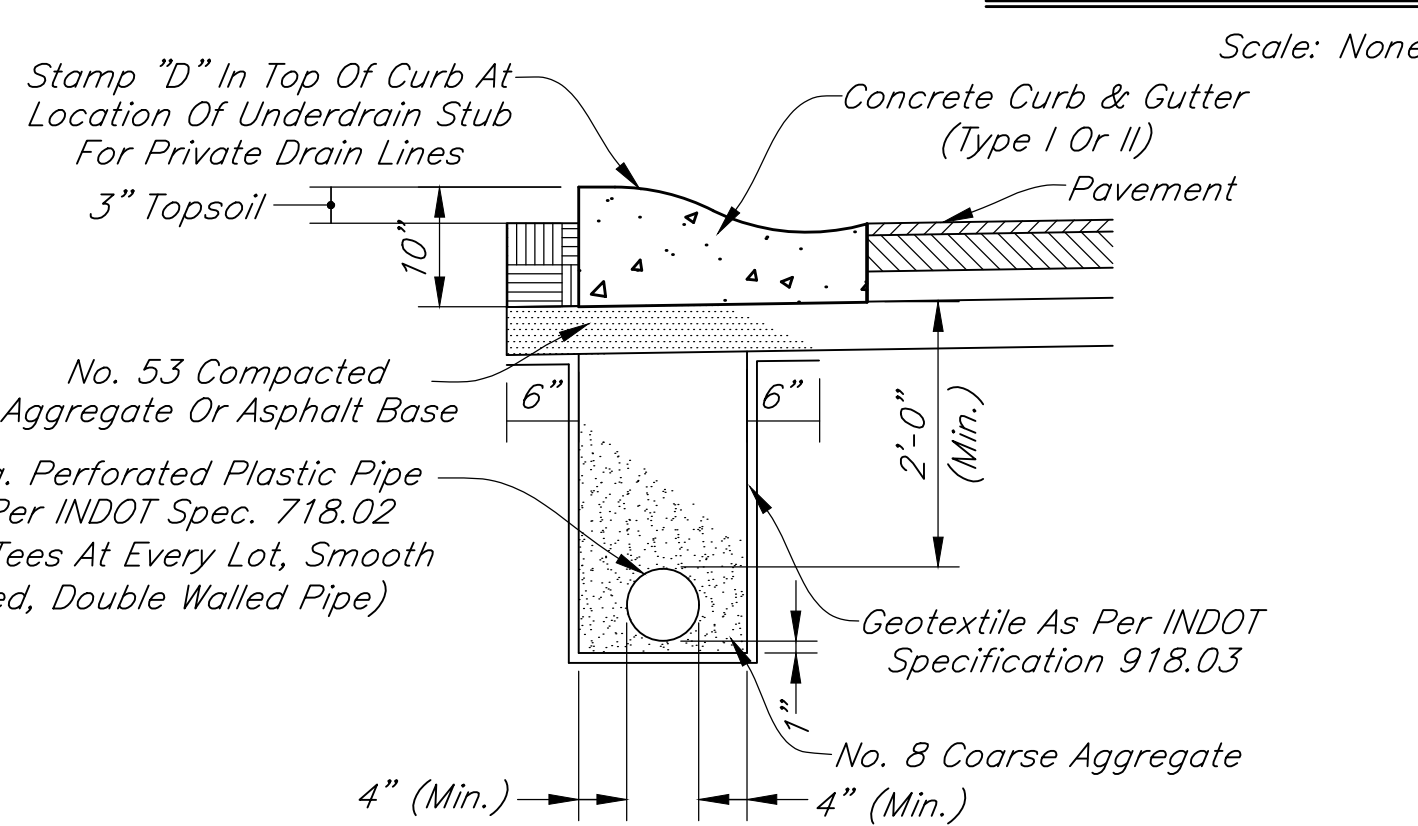

UNDERDRAIN DETAIL

Scale: 3/4"=1'-0"

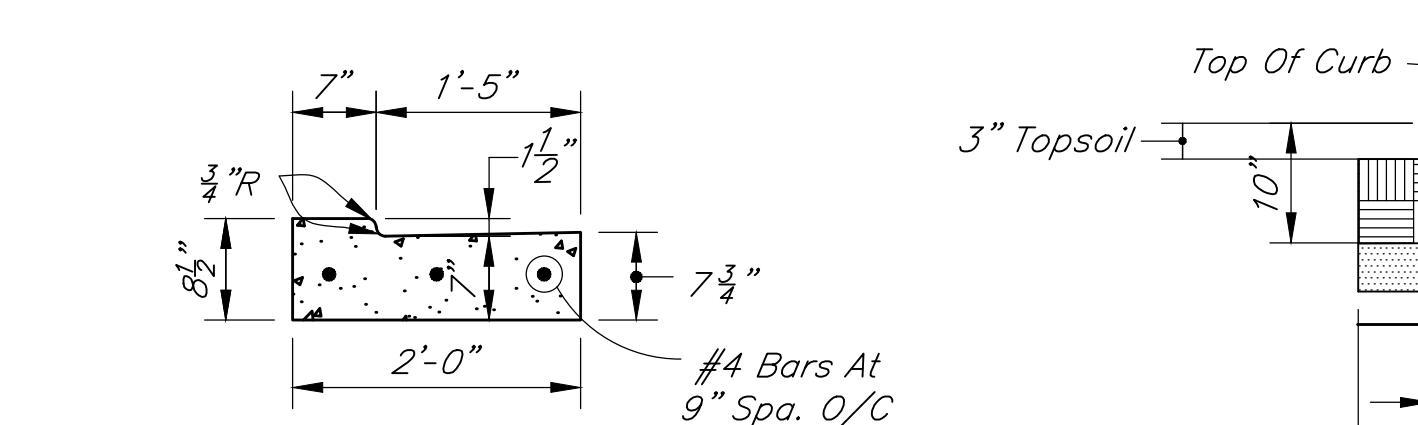

REINFORCED CONCRETE GUTTER

Scale: 3/4"=1'-0"

NOTE: Reinforced Concrete Gutter Is Required At All Private Drives That Intersect A Public Road With Type II 2' Combined Concrete Curb And Gutter Or Similar.

2' CONCRETE ROLL CURB & GUTTER

Scale: 3/4"=1'-0"

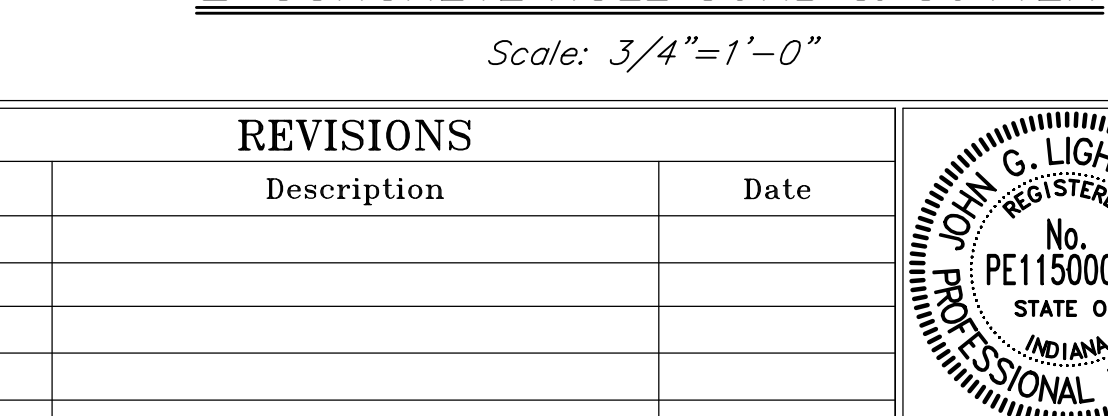

Rev. No.	Description	Date

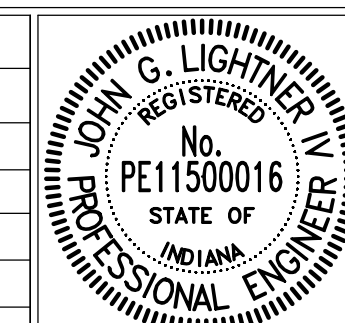

RECOMMENDED FOR APPROVAL: [Signature] DATE: 01/01/2022

DESIGN ENGINEER

APPROVED: [Signature] DATE: 01/01/2022

MAYOR

APPROVED: [Signature] DATE: 01/01/2022

STREET COMMISSIONER

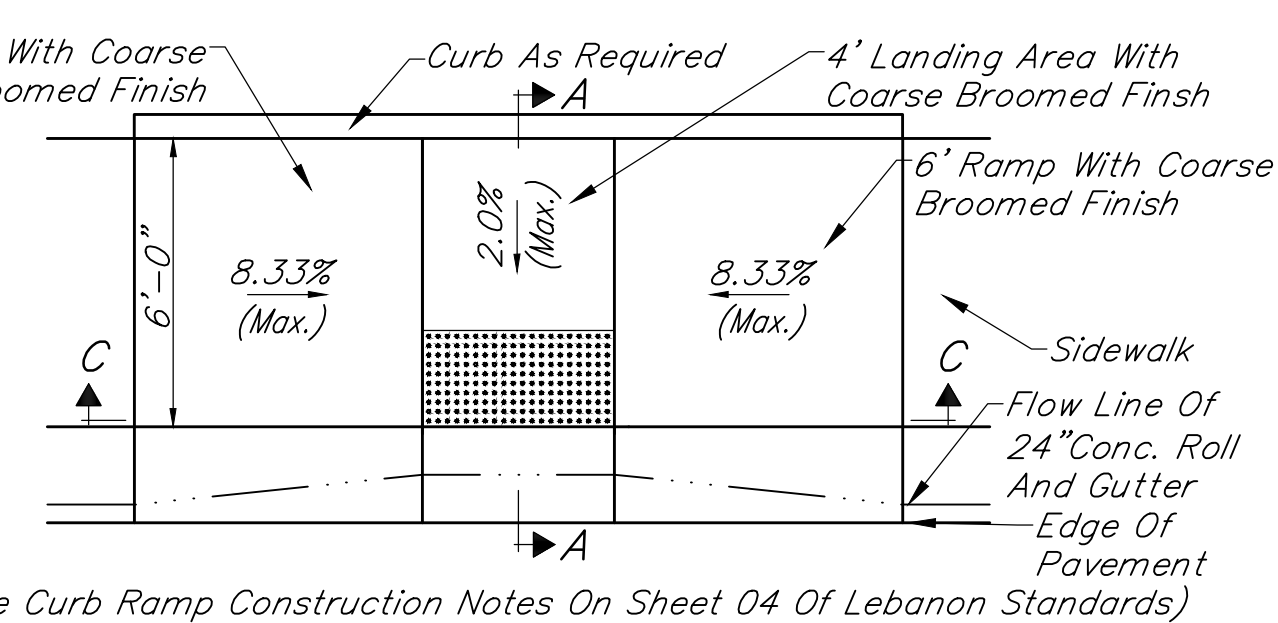
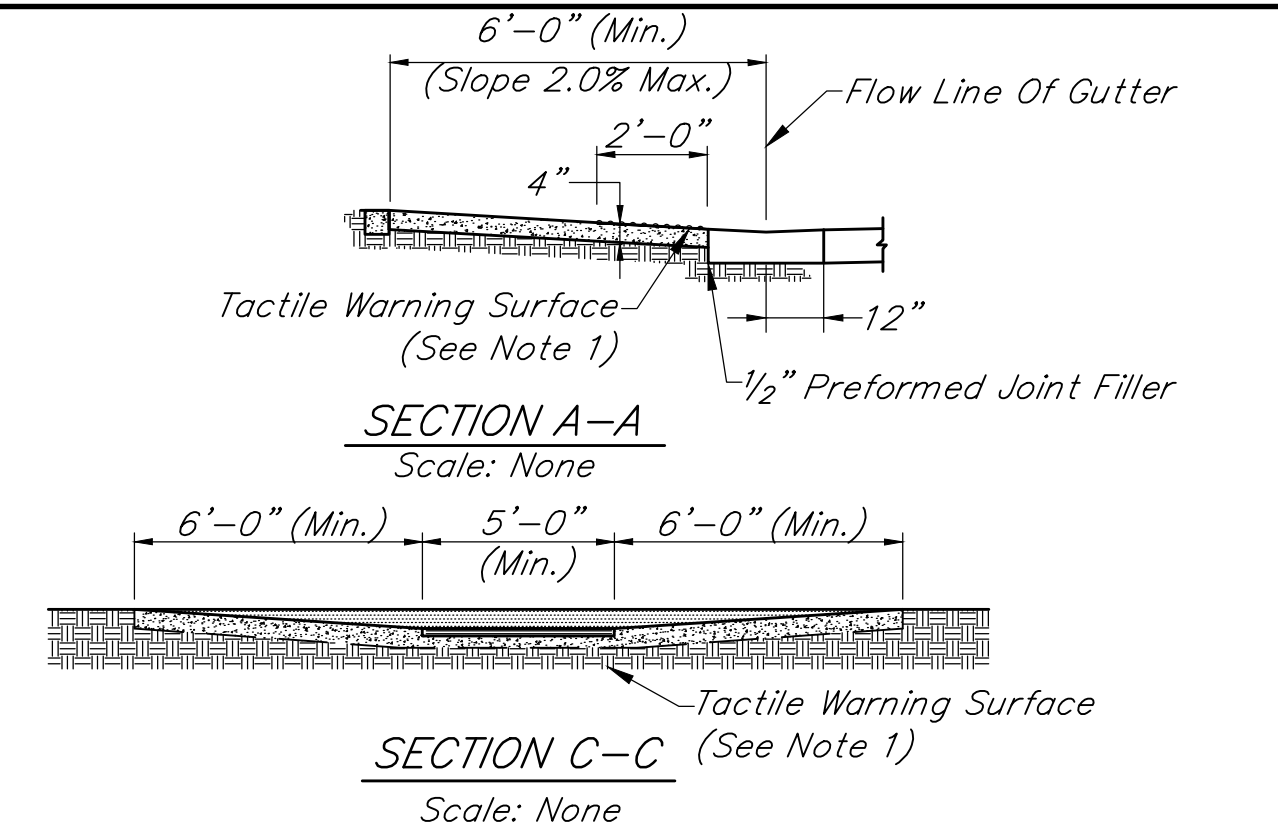

CURB RAMP, TYPE K

- NOTES:**
- Tactile Warning Surface Shall Be Replaceable Composite Material Panels, Dark Brick Red Color And Shall Be Manufactured By ADA Solutions, INC., Or As Approved By The ADA Coordinator Or City Engineer.
 - Transition Gutter Flowline To Midpoint Of Concrete Curb And Gutter At Curb Ramp.

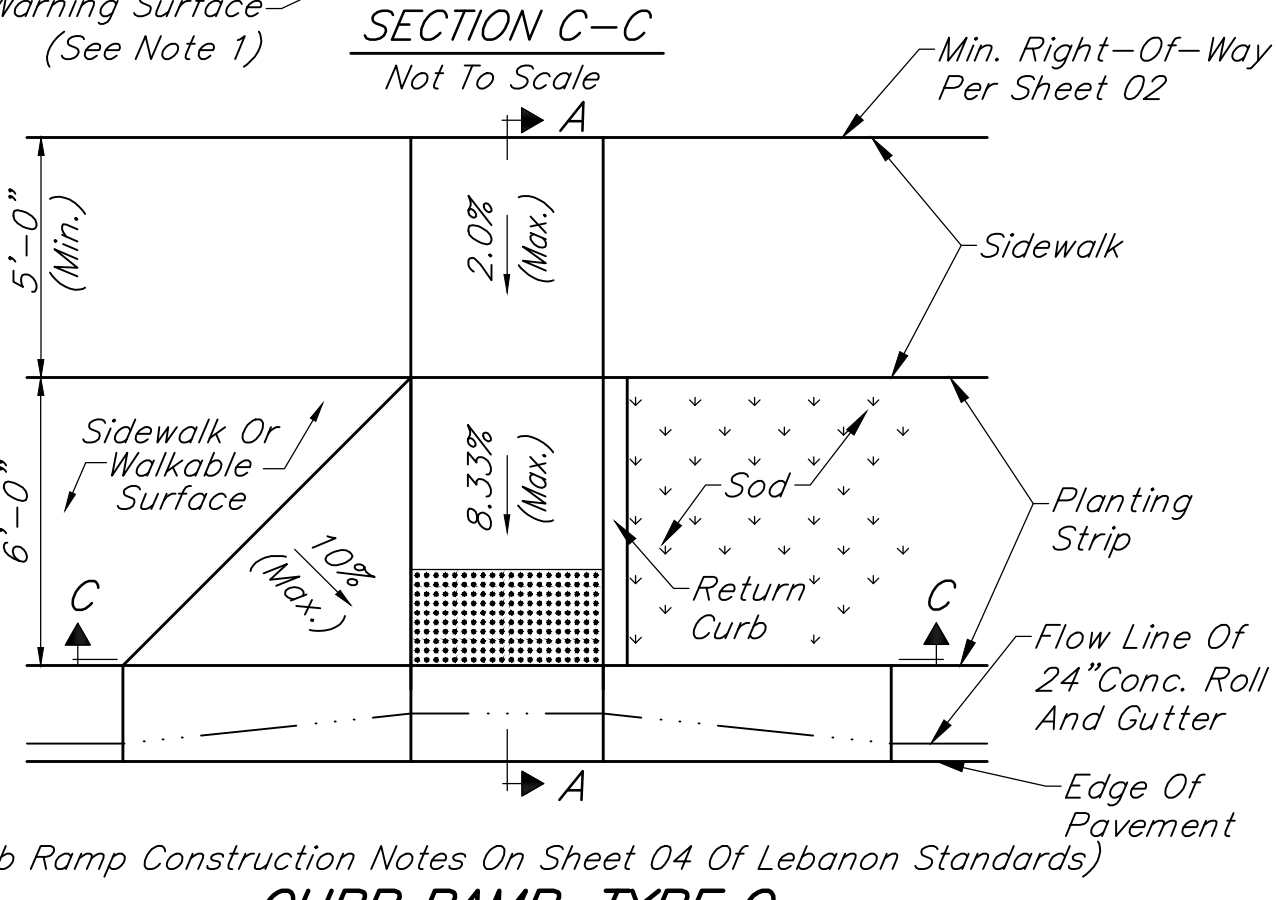
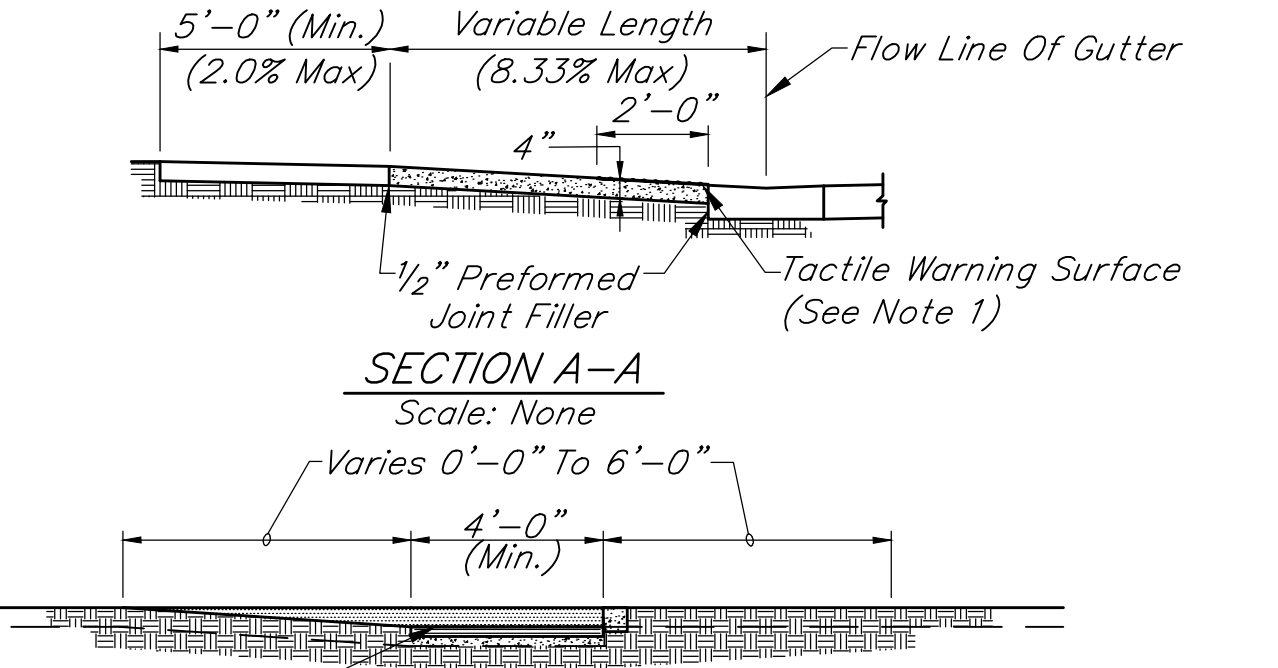

CURB RAMP, TYPE C

- NOTES:**
- Tactile Warning Surface Shall Be Replaceable Composite Material Panels, Dark Brick Red Color And Shall Be Manufactured By ADA Solutions, INC., Or As Approved By The ADA Coordinator Or City Engineer.
 - Transition Gutter Flowline To Midpoint Of Concrete Curb And Gutter At Curb Ramp.

CITY OF LEBANON

PAVEMENT, CURB & SIDEWALK DETAILS & NOTES

SHEET 05 OF 23

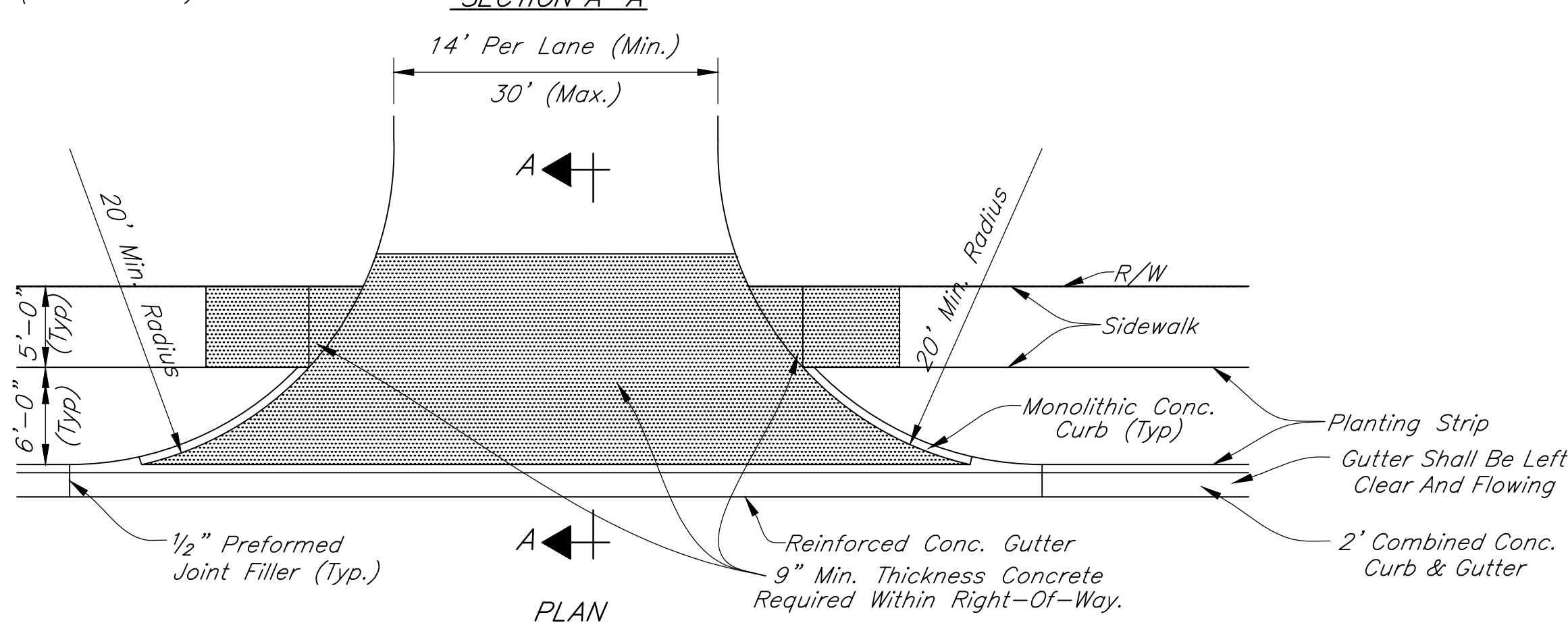
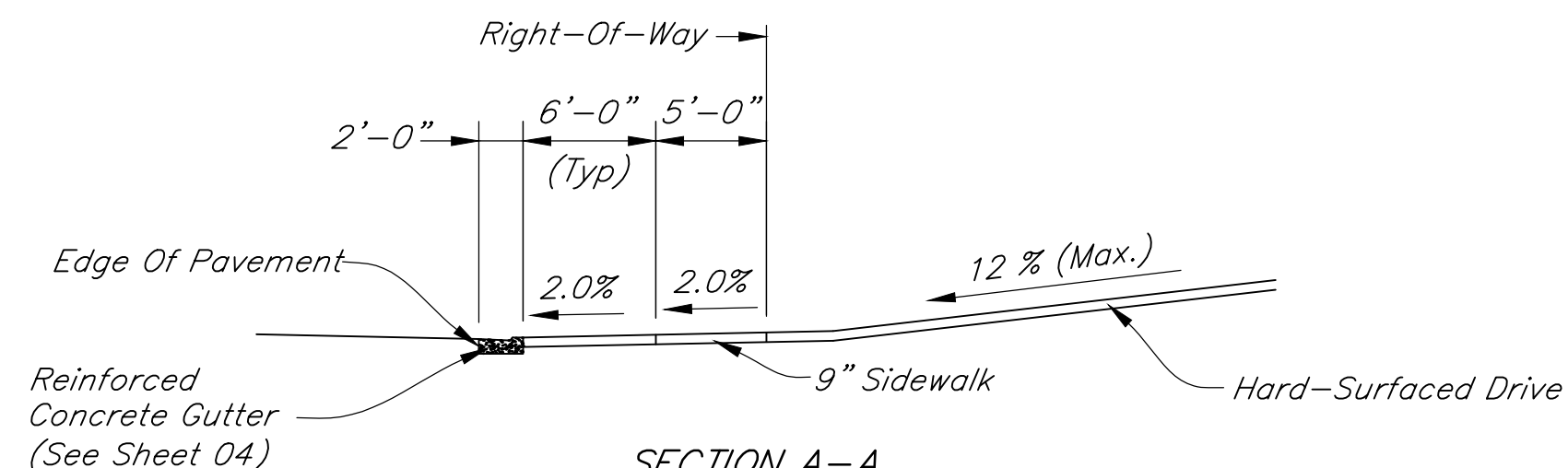

TYPICAL COMMERCIAL PRIVATE DRIVE

Scale: 1/8"=1'-0"

- 1.) The Maximum Algebraic Difference In Grades For Any 10 Foot Interval Shall Not Exceed 8% For Crest Vertical Curves, Nor 10% For Sag Vertical Curves.
- 2.) Concrete Drives Require Control Joints At A Maximum Of Every 10 Feet Each Way.
- 3.) Use Actual Setback As Shown On Plat And As Provided By The City Of Lebanon Zoning Ordinance.
- 4.) Street Commissioner May Approve Alternate Paving Materials.

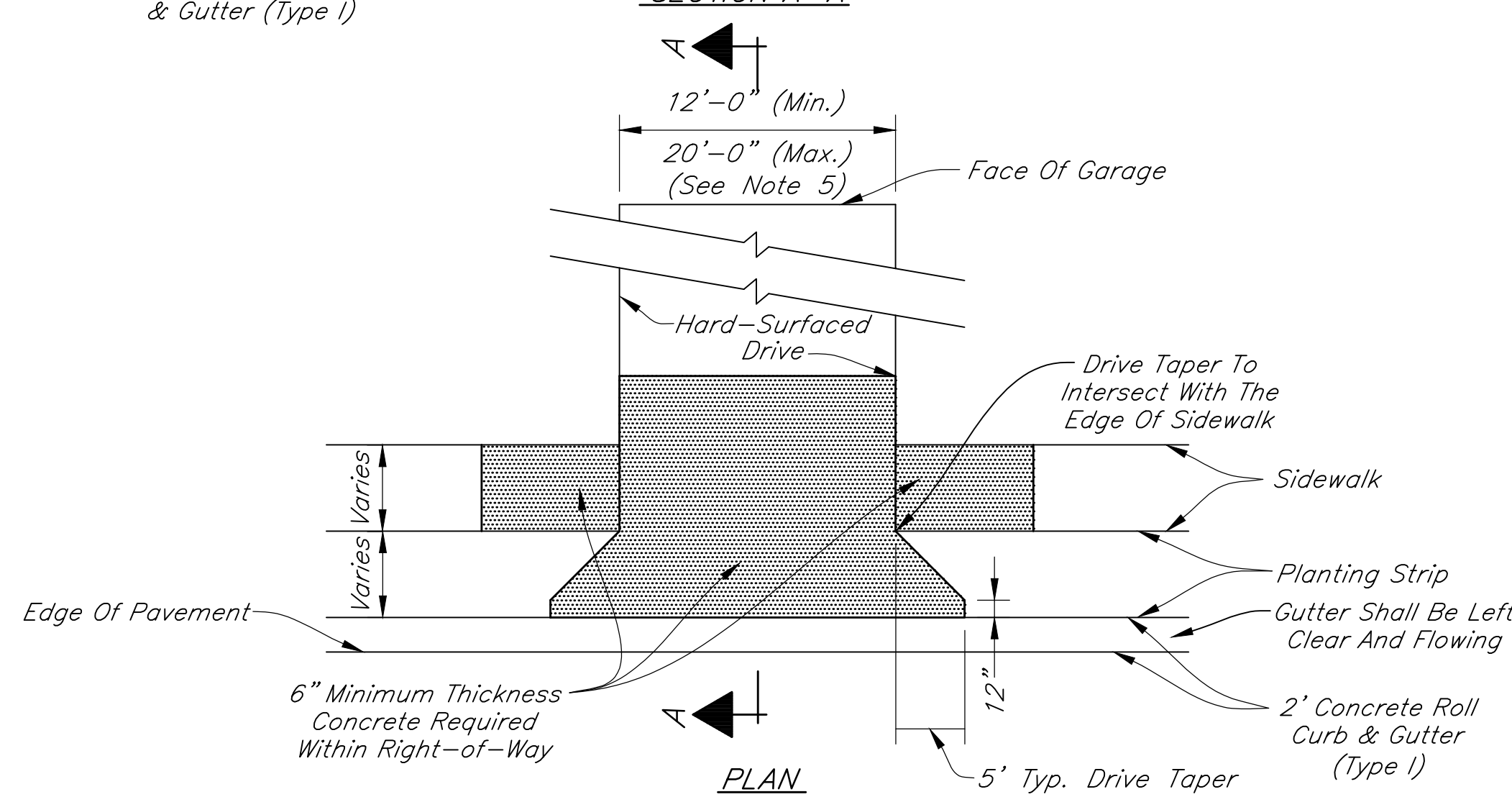
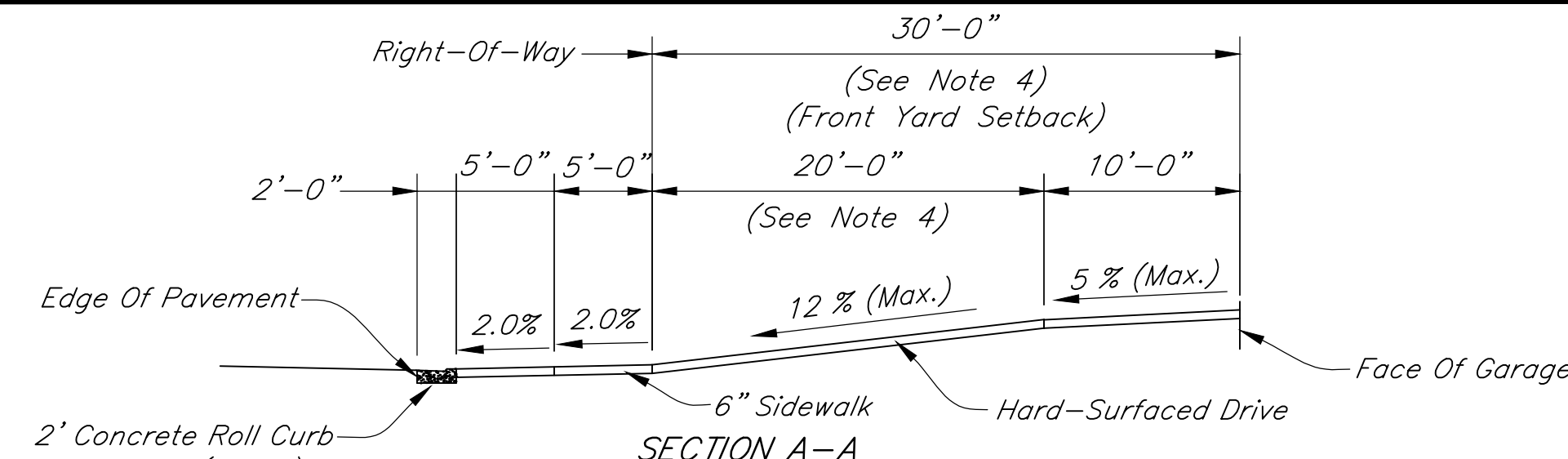

TYPICAL RESIDENTIAL PRIVATE DRIVE

Scale: 1/8"=1'-0"

- 1.) The Maximum Algebraic Difference In Grades For Any 10 Foot Interval Shall Not Exceed 8% For Crest Vertical Curves, Nor 10% For Sag Vertical Curves.
- 2.) The Frontage Of All Lots Shall Drain To Adjacent Streets Except With The Prior Approval Of Lebanon Utilities.
- 3.) Concrete Drives Require Control Joints Per ACI 301.
- 4.) Use Actual Setback As Shown On Plat And As Provided By The City Of Lebanon Zoning Ordinance.
- 5.) A 30' Max. Width May Be Permitted By The Lebanon Planning Department.

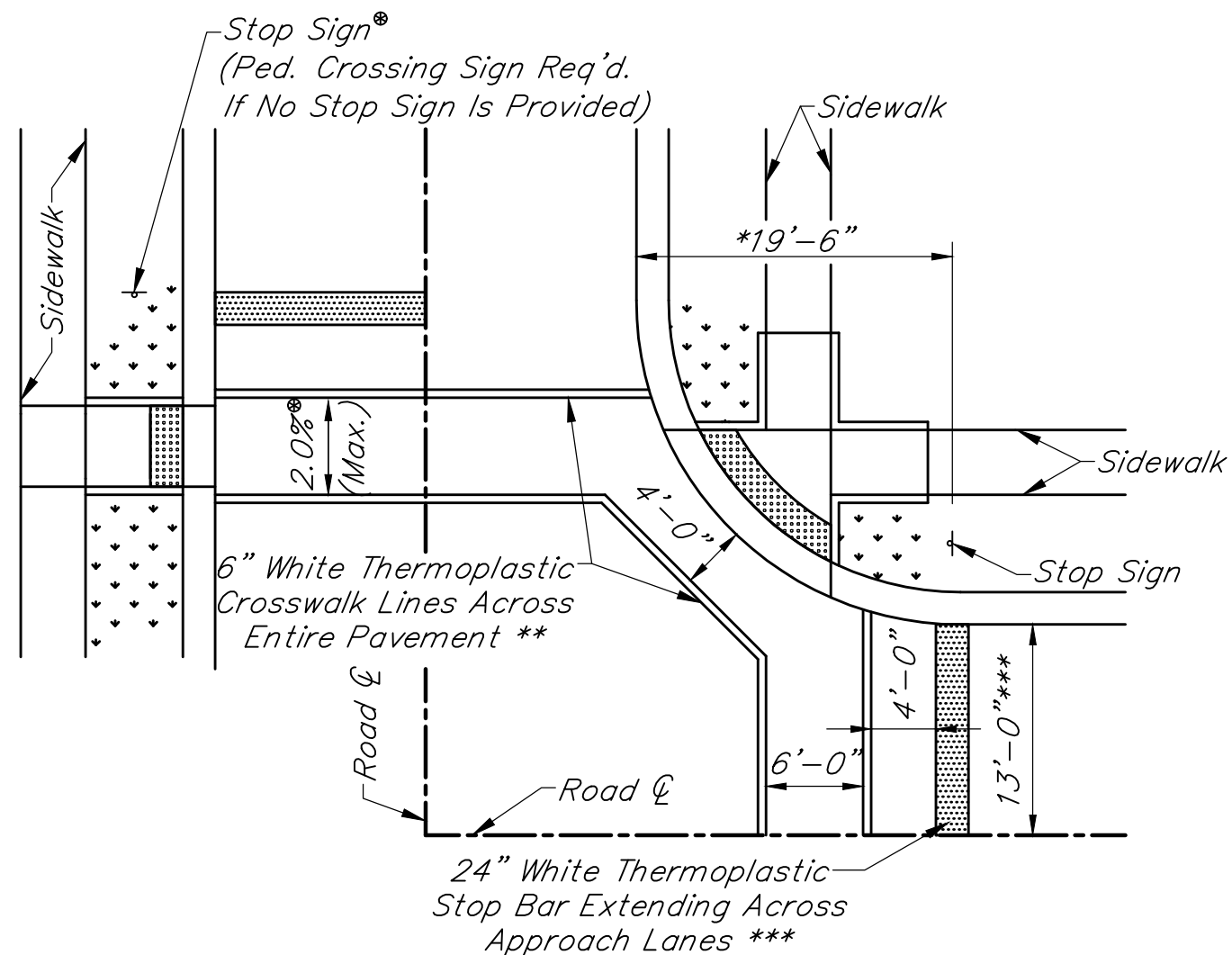

PUBLIC ROAD APPROACH-RESIDENTIAL

Scale: None

- * Distance To Be Adjusted For Acute Angle Intersections
- ** See General Note 4 On Sheet 2 For Thermoplastic Requirements
- *** Unless Otherwise Approved By The ADA Coordinator Or City Engineer
- 5.0% Max Cross Slope Is Allowed If Intersection Is Not Stop Or Yield Controlled

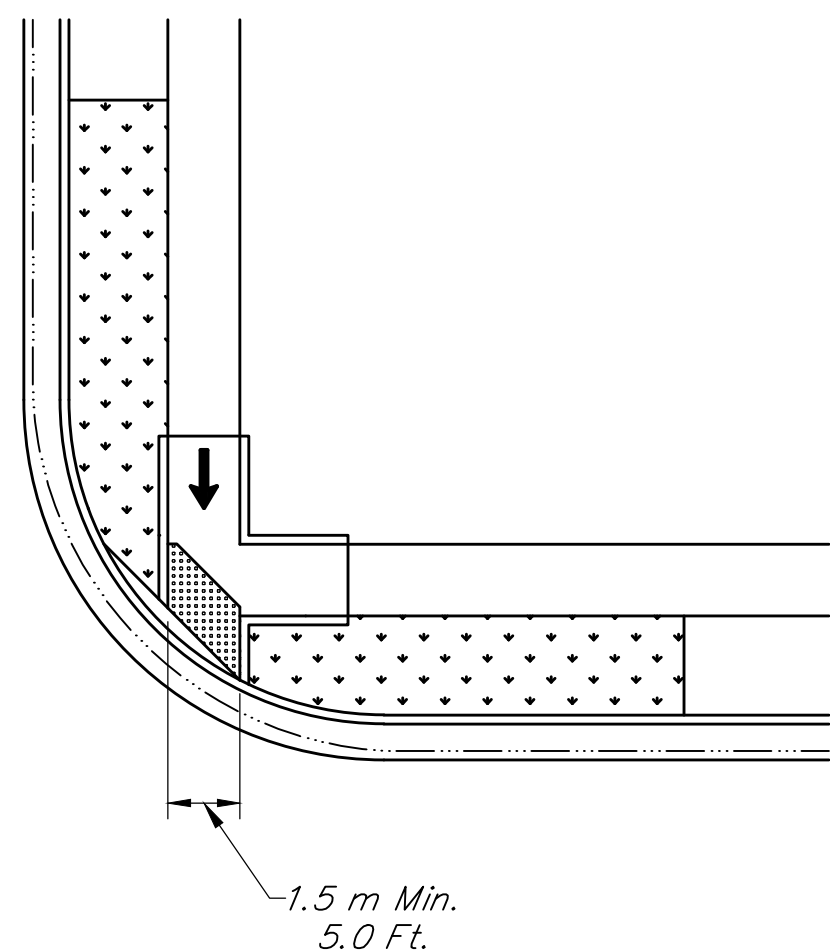

CURB RAMP, SINGLE DIRECTION CORNER

Scale: None

- NOTES:**
- 1.) Tactile Warning Surface Shall Be Replaceable Composite Material Panels, Dark Brick Red Color And Shall Be Manufacture By ADA Solutions, INC., Or As Approved By The ADA Coordinator Or City Engineer.
 - 2.) This Type Of Ramp Construction May Be Approved In The Field At The Discretion Of The ADA Coordinator Or City Engineer.
 - 3.) Thermoplastic Crosswalk Markings Must Be Used To Identify The Direction Of The Single Crossing Path.

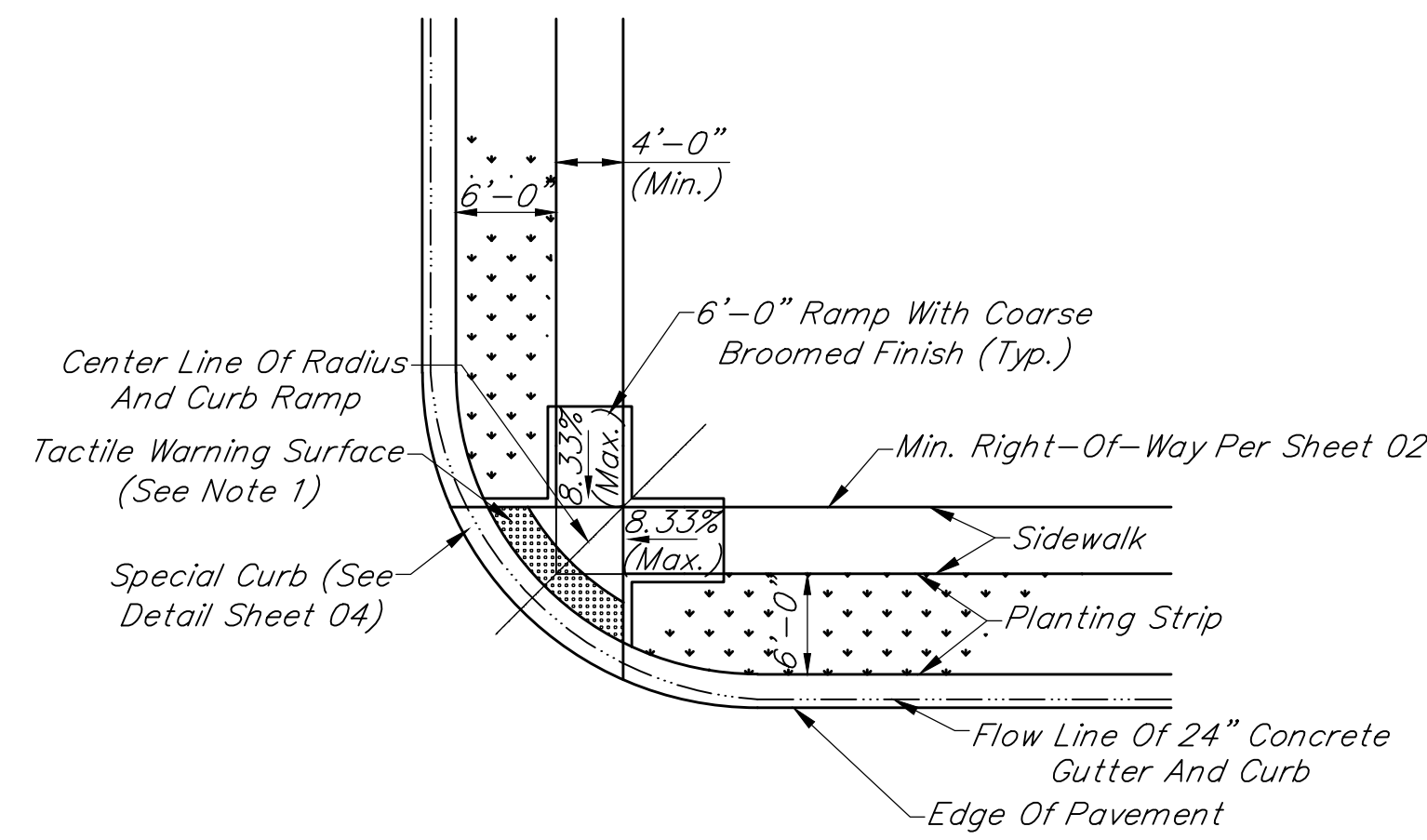

CURB RAMP, TYPE E

Scale: None

- NOTES:**
- 1.) Tactile Warning Surface Shall Be Replaceable Composite Material Panels, Dark Brick Red Color And Shall Be Manufacture By ADA Solutions, INC., Or As Approved By The ADA Coordinator Or City Engineer.
 - 2.) Transition Gutter Flowline To Midpoint Of Concrete Curb And Gutter At Curb Ramp.

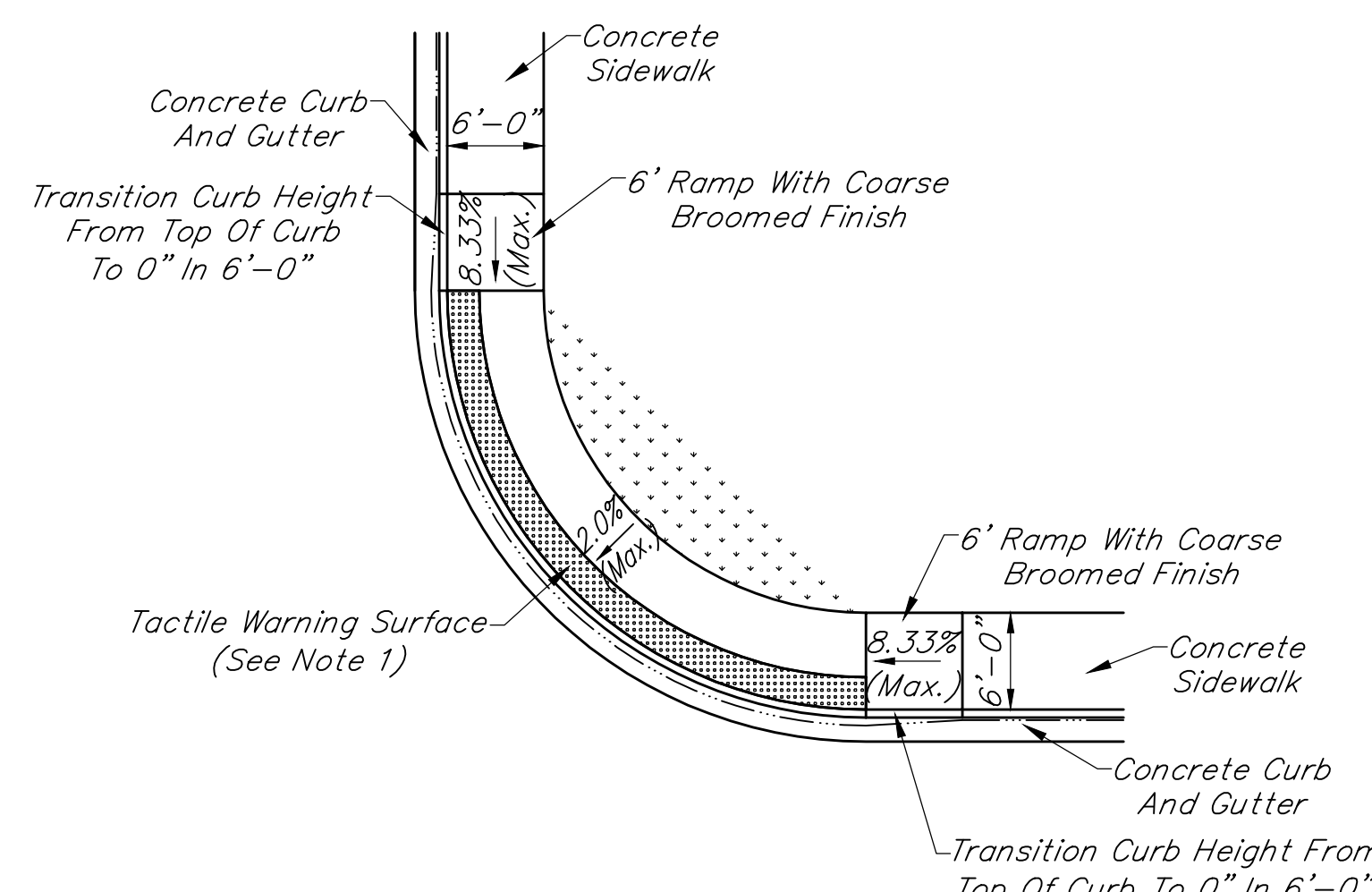

CURB RAMP, TYPE F

Scale: None

- NOTES:**
- 1.) Tactile Warning Surface Shall Be Replaceable Composite Material Panels, Dark Brick Red Color And Shall Be Manufacture By ADA Solutions, INC., Or As Approved By The ADA Coordinator Or City Engineer.
 - 2.) Transition Gutter Flowline To Midpoint Of Concrete Curb And Gutter At Curb Ramp.

REVISIONS		
Rev. No.	Description	Date

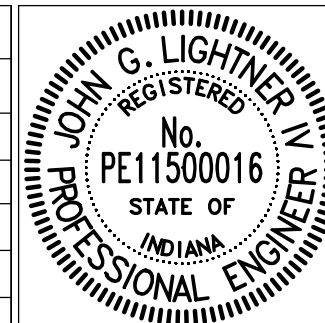

RECOMMENDED FOR APPROVAL: [Signature] DATE: 01/01/2022

DESIGN ENGINEER

APPROVED: [Signature] DATE: 01/01/2022

MAYOR

APPROVED: [Signature] DATE: 01/01/2022

STREET COMMISSIONER

CITY OF LEBANON

PRIVATE DRIVE DETAILS & NOTES

SHEET 06 OF 23

GENERAL NOTES:

- 1.) Trench Backfill Within Streets, Alleys Or Sidewalks Shall Be Type 1 Structural Backfill In Accordance With INDOT Standard Specifications Section 904.05 As Shown.
- 2.) Type 2 Structure Backfill, In Accordance With INDOT Standard Specifications Section 904.05, May Be Used If The Trench Has Adequate Space To Allow Entrance Of Proper Equipment And Materials To Achieve The Required 95% Compaction.
- 3.) The City Engineer Shall Have The Authority To Require Type 1 Structure Backfill When, In His Opinion, Minimum Compaction Cannot Be Obtained.
- 4.) The Contractor Shall Notify The City Engineer At Least 24 Hours Prior To Beginning Backfill Of Excavation. If The Permanent Patch Placement Is To Be A Separate Operation, The Contractor Shall Also Notify The City Engineer 24 Hours Prior To Placement Of Patch.
- 5.) The Contractor Shall Be Responsible To Maintain And Repair Any And All Open Cuts Permitted Within The City Of Lebanon For A Period Of One Year Upon Final Acceptance By The City.

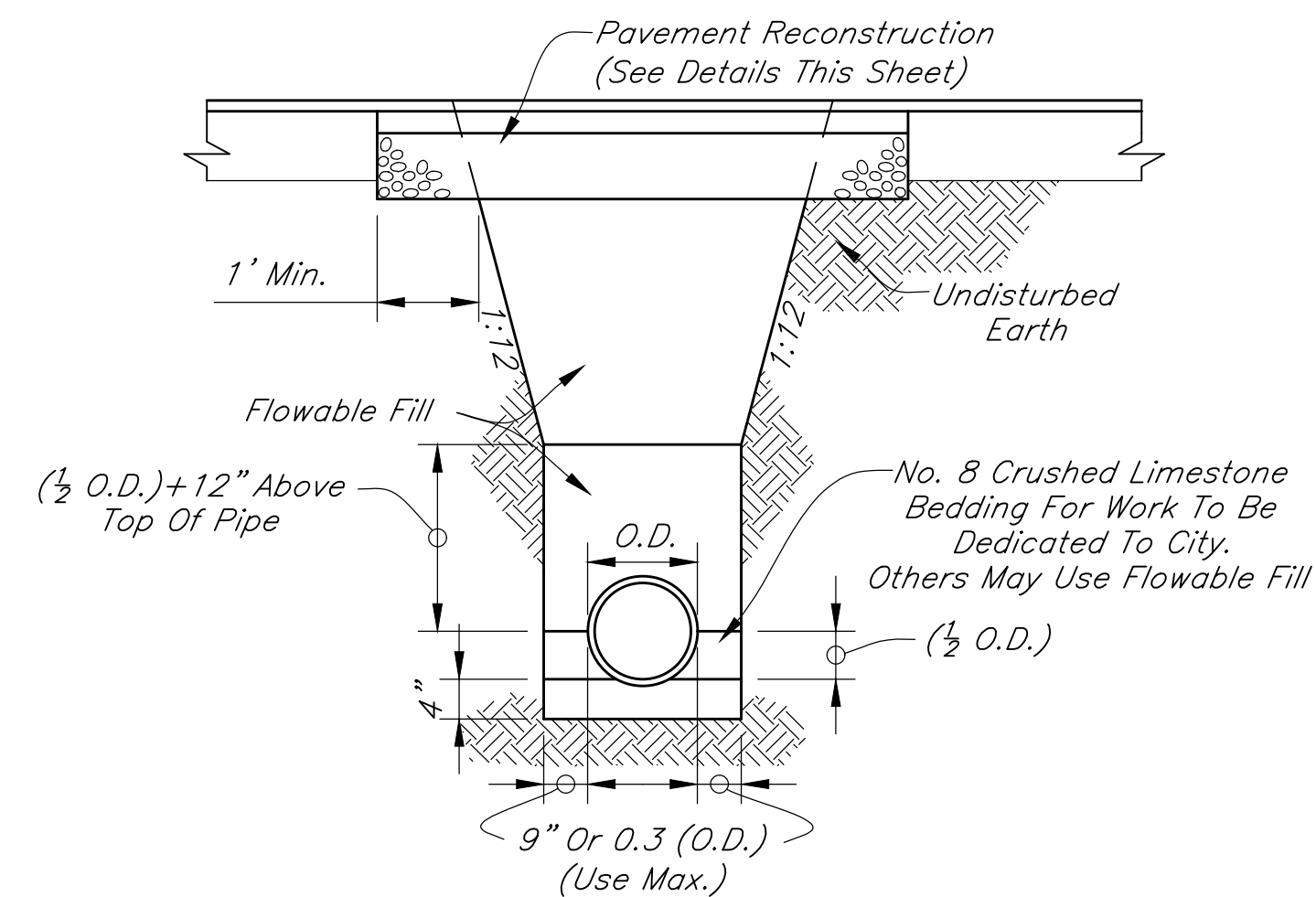

NOTES:

- 1.) Trench Spoil Is To Be Removed From The Work Site And Disposed Of Out Of The Right-Of-Way.
- 2.) Flowable Fill Is To Be Poured Into The Trench To Serve As Backfill, To The Dimensions And Specifications Listed In This Detail.
- 3.) The Flowable Fill Mix Shall Have Been Previously Reviewed And Approved By The Street Commissioner.
- 4.) The Compressive Strength Of The Flowable Fill Shall Not Be Less Than 50 PSI Nor Greater Than 100 PSI At 28 Days.
- 5.) When Type 1 Structure Backfill Is Used, The Existing Paved Surface Is Required To Be Over-Cut 1 Foot Minimum Each Side. Provide A Vertical, Neat 2-Inch Saw-Cut Edge.
- 6.) Flowable Fill Shall Not Be Placed On Frozen Subgrade, During Freezing Conditions. Flowable Fill Shall Be Protected From Freezing For 72 Hours. Flowable Fill Shall Not Be Placed In Standing Water. Flowable Fill Shall Be Brought Up Uniformly To Fill Line.

TRENCH BACKFILL FLOWABLE FILL DETAIL

Scale: None

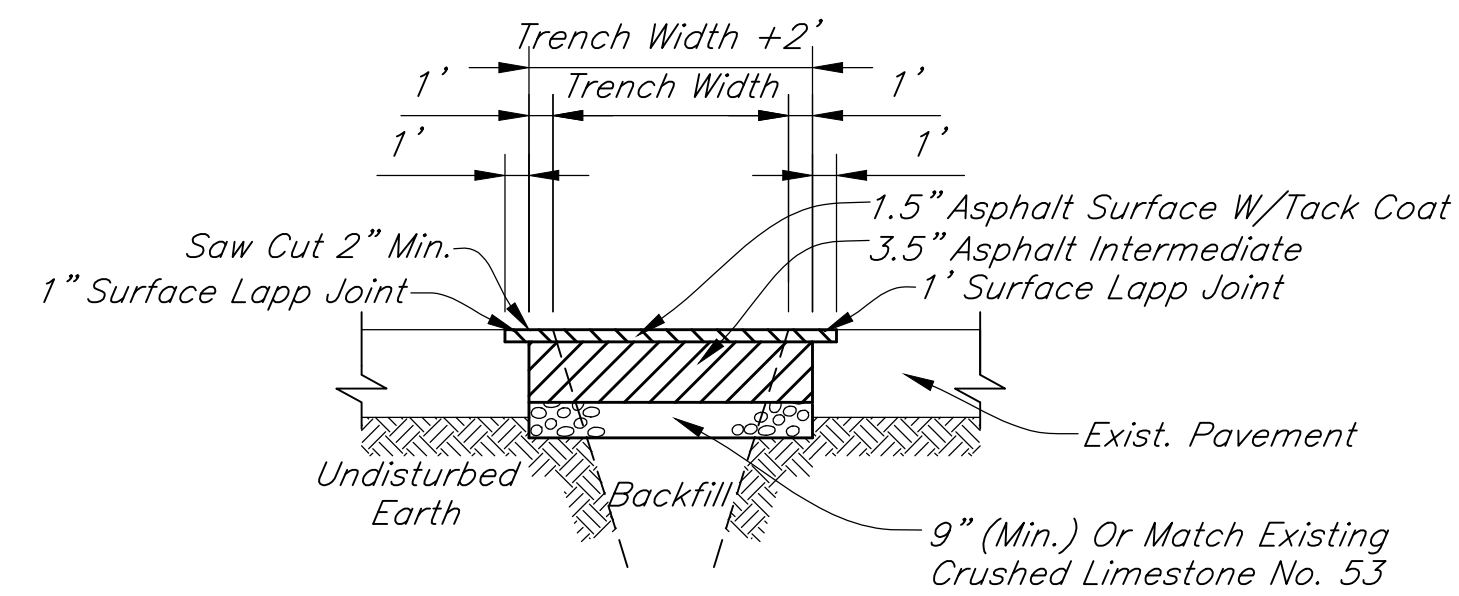

* If Existing Pavement Is Thicker Than 5\", Additional Binder Is To Be Used To Match The Existing Pavement Thickness.

NOTES:

- 1.) Saw Cuts Shall Provide A Vertical, Neat And Uniform Edge.
- 2.) All Materials Shall Comply With Specifications As Required By The City.
- 3.) The Existing Vertical Edge Of Pavement Is To Be Tack Coated Prior To The Laying Of New Asphalt. Tack Coat Is To Be Applied As Specified In The Latest Standard INDOT Standard Specifications Sections 409 And 902.
- 4.) The New Surface Pavement Grade Shall Match The Existing Surface Pavement Grade.
- 5.) A 2 (Two) Inch Wide Band Of Crack Sealant Is To Be Applied Along The Joint Between The Existing And New Asphalt Surface. Sealant Is To Be Applied In Accordance With INDOT Standard Specifications Section 305.

BITUMINOUS PATCH

Scale: None

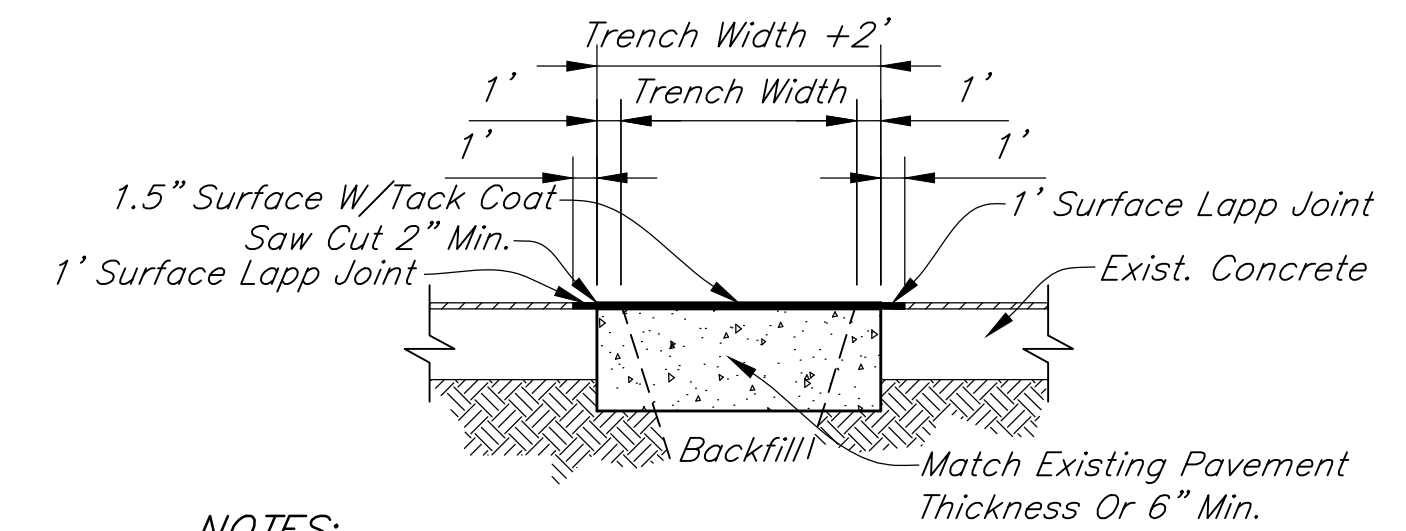

NOTES:

- 1.) Saw Cuts Shall Provide A Vertical, Neat And Uniform Edge.
- 2.) All Materials Shall Comply With Specifications As Required By The City.
- 3.) Concrete Surface Shall Be Broom Finish At Right Angles To Traffic Flow.
- 4.) All Concrete Shall Be Air Entrained-6 Bags Per Cubic Yard Minimum 4000 PSI Concrete.
- 5.) Contractor Shall Contact The Lebanon City Engineer To Determine If Anchors Are Required On Existing Concrete Pavement Repairs.
- 6.) The Concrete Pavement And The Existing Vertical Edge Of Pavement Are To Be Tack Coated Prior To The Laying Of New Asphalt. Tack Coat Is To Be Applied As Specified In The Latest INDOT Standard Specifications Section 409 And 902.
- 7.) The New Surface Pavement Grade Shall Match The Existing Surface Pavement Grade.
- 8.) A 2 (Two) Inch Wide Band Of Crack Sealant Is To Be Applied Along The Joint Between The Existing And New Asphalt Surface. Sealant Is To Be Applied In Accordance With INDOT Standard Specifications Section 305.

CONCRETE W/ BITUMINOUS SURFACE PATCH

Scale: None

FOR CUTS WITHIN BITUMINOUS STREETS

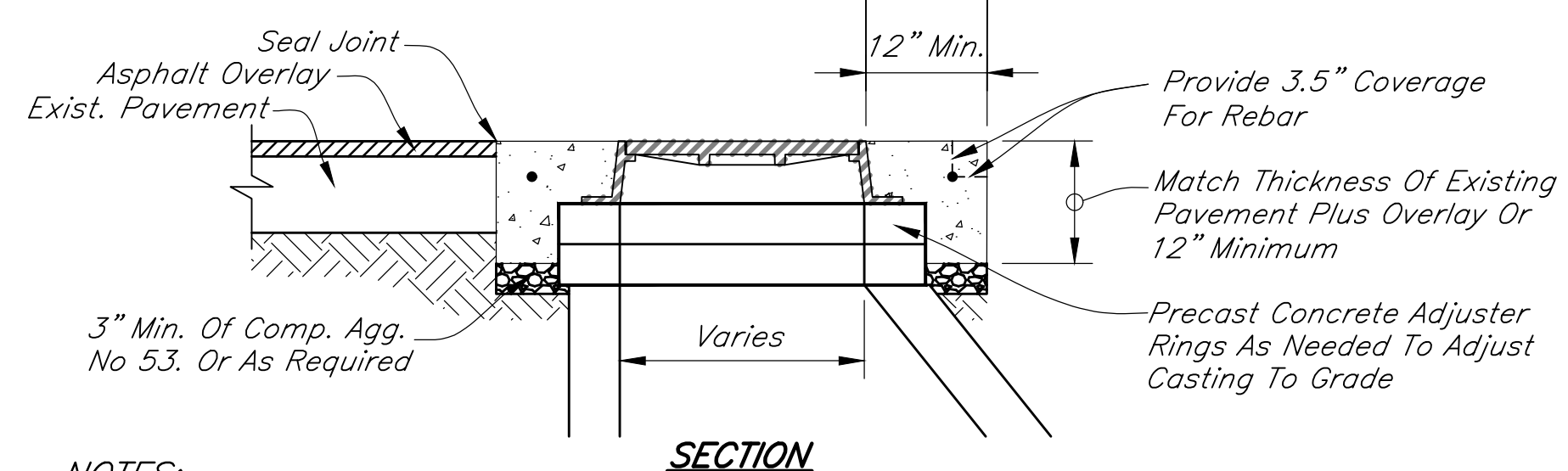
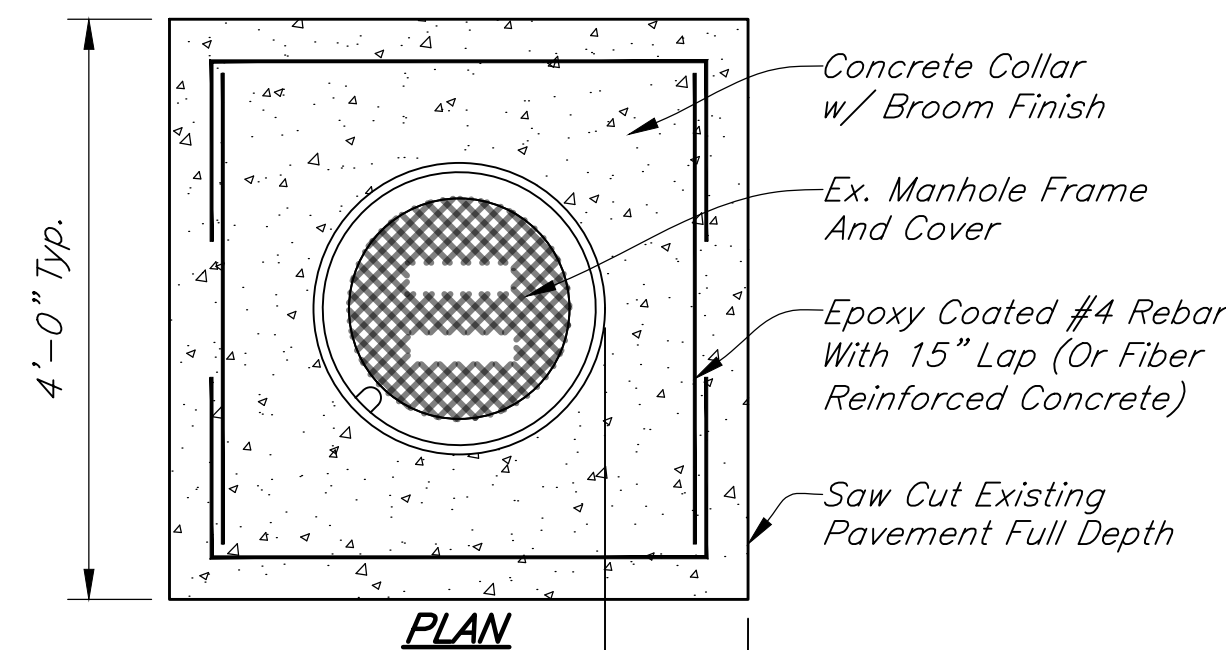

NOTES:

- 1.) A Concrete Collar Is To Be Installed Around Existing Manholes To Be Adjusted To Grade In All Asphalt Surfaces. Collar Shall Be Adjusted To The Proposed Transverse And Longitudinal Slope Of The Roadway.
- 2.) Cut And Remove The Asphalt Pavement Around The Existing Manhole Casting With 12 Inch Minimum Separation From The Casting.
- 3.) Concrete Collar Shall Match The Thickness Of The Adjacent Existing Pavement Plus The Thickness Of The Proposed Overlay And Shall Be A Minimum Of 12 Inches In Depth. If Casting Adjustment Exceeds Existing Pavement Depth A Minimum Of 3 Inches Of Compacted Aggregate No. 53 Below The Concrete Cone Shall Be Placed And Up To The Concrete Collar.
- 4.) Precast Concrete Adjuster Rings For Storm Sewer And Sanitary Manholes Shall Be Per Sheet 08 And Sheet 13 Respectively.

ADJUST CASTING TO GRADE WITH CONCRETE COLLAR

Scale: None

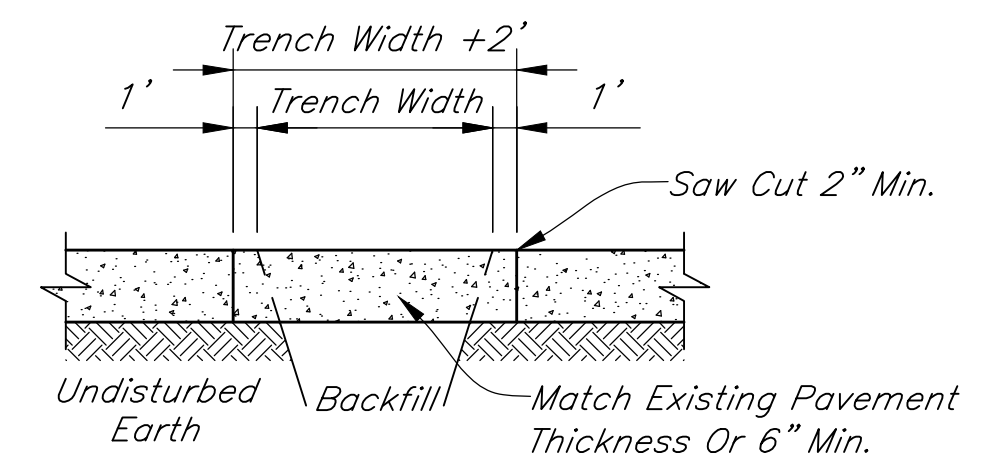

NOTES:

- 1.) Saw Cuts Shall Provide A Vertical, Neat And Uniform Edge.
- 2.) All Materials Shall Comply With Specifications As Required By The City.
- 3.) Surface Of Repair Shall Be Broom Finish At Right Angles To Traffic Flow.
- 4.) All Concrete Shall Be Air Entrained-6 Bags Per Cubic Yard Minimum 4000 PSI Concrete.
- 5.) Contractor Shall Contact The Lebanon Street Commissioner To Determine If Anchors Are Required On Existing Concrete Pavement Repairs.

CONCRETE PATCH

Scale: None

FOR CUTS WITHIN CONCRETE STREETS

REVISIONS		
Rev. No.	Description	Date

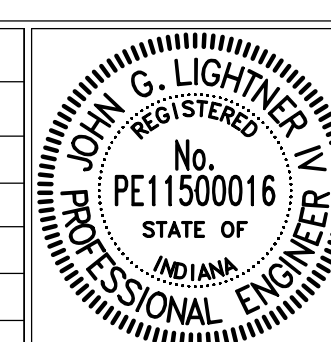

RECOMMENDED FOR APPROVAL	<i>[Signature]</i>	DESIGN ENGINEER	01/01/2022	DATE
APPROVED	<i>[Signature]</i>	MAYOR	01/01/2022	DATE
APPROVED	<i>[Signature]</i>	STREET COMMISSIONER	01/01/2022	DATE

CITY OF LEBANON	SHEET
STREET CUT DETAILS	07
	OF
	23

STORM SEWER REINFORCED CONCRETE PIPE

- 1.) Reinforced Concrete Pipe Shall Be Class III, IV, Or V As Specified In ASTM C76.
- 2.) Reinforced Elliptical Concrete Pipe Shall Be Class HE-III Or HE-IV As Specified In ASTM C507.
- 3.) Lift Holes Are Not Allowed For Pipe Less Than 24 Inches In Diameter. A Maximum Of Two Lift Holes Are Allowed For Pipe 24 Inches In Diameter Or Larger. Lift Holes Shall Be Repaired According To Most Recent INDOT Standard Specifications.
- 4.) Fittings And Specialties Shall Be In Accordance With The Specifications For The Type Of Pipe Being Used.
- 5.) Each Pipe Section Shall Be Marked With Date Of Manufacturer, Size And Class Of pipe, Specification Designation, Manufacturer And Plant Identification.
- 6.) Pipe Shall Be Furnished With A Bell Or Groove On One End Of A Unit Of Pipe And A Spigot Or Tongue On The Adjacent End Of The Adjoining Pipe. All Joints A Shall Have Groove On The Spigot For Placement Of A Rubber "O"-Ring Or Profile Gasket In Accordance With ASTM C443. The Gasket Shall Be A Continuous Ring Which Fits Snugly Into The Annular Space Between The Overlapping Surfaces Of The Assembled Pipe Joint.

STORM SEWER GENERAL NOTES

- 1.) Storm Sewer Pipe Of Other Material Or Material Not Meeting These Specifications Shall Require The Prior Written Approval Of The City Of Lebanon.
- 2.) As-Built Drawings Shall Be Submitted To The City Of Lebanon For Their Records. Contractor Shall Submit As-Built Drawings Within 30 Days Of Successful Completion Of All Testing Requirements.
- 3.) Contractor Shall Allow The City Of Lebanon The Opportunity To Inspect The Installation Of The Pipe And Bedding Material Prior To Proceeding With Backfilling An Open Trench. The City Of Lebanon Shall Be Given 48 Hours Notice Of The Contractor's Intent To Install Storm Sewer Piping And Structures.
- 4.) The Smallest Permissible Storm Sewer Pipe Diameter Is 12 Inches.
- 5.) Drawings And Calculations For Runoff, Retention And Discharge Rates Shall Be Provided To The City Engineer. Drawings And Calculations Shall Be Certified By A Registered Professional Engineer.
- 6.) All Projects With Storm Sewer Systems Must Be Approved By The City Engineer.
- 7.) All Storm Inlet To Mainline Connections Shall Be Made Concrete Pipe.
- 8.) Contractor Shall Inspect All Storm Sewer Material Prior To Installation, Removing & Replacing All Unsuitable Material At The Contractor's Expense.
- 9.) Store Storm Sewer Materials In An Area Safe From Damage And Deterioration.
- 10.) Keep Interior Of Pipe & Manholes Free From Dirt And Foreign Material.
- 11.) Load And Unload Material To Avoid Shock & Damage. Do Not Drop Material.

STORM SEWER DEFLECTION AND TELEVISION

- 1.) Television Is Required For All Pipe City Of Lebanon Shall Be Given 24 Hour Written Notice Of Televisioning. A Camera Equipped With Remote Control Devices To Adjust Light Intensity And 1,000 Linear Feet Of Sewer Cable Shall Be Provided. The Camera Shall Transmit A Continuous Image To The Television Monitor As It Is Being Pulled Through Pipe. The Image Shall Be Clear Enough To Enable The City Of Lebanon Representative And Others Viewing The Monitor To Easily Evaluate The Interior Condition Of The Pipe. The Camera Shall Stamp The Video Tape With Linear Footage And Project Number, And An Audio Voice-Over Shall Be Made During The Inspection Identifying Problems. Contractor Shall Bear All Televisioning Costs.
- 2.) The Pipe Shall Be Thoroughly Cleaned Before Installing Camera And Commencing Televisioning.
- 3.) If Any Pipe And/Or Joint Is Found To Be Leaking In Such A Way As Soil Migration Is Likely In The Sole Judgment Of The City, The Contractor Shall Repair That Portion Of The Work To The Satisfaction And Approval Of The City Of Lebanon.
- 4.) Contractor Is Responsible For All Cost Associated With Testing And Correction Of All Encountered Deficiencies.

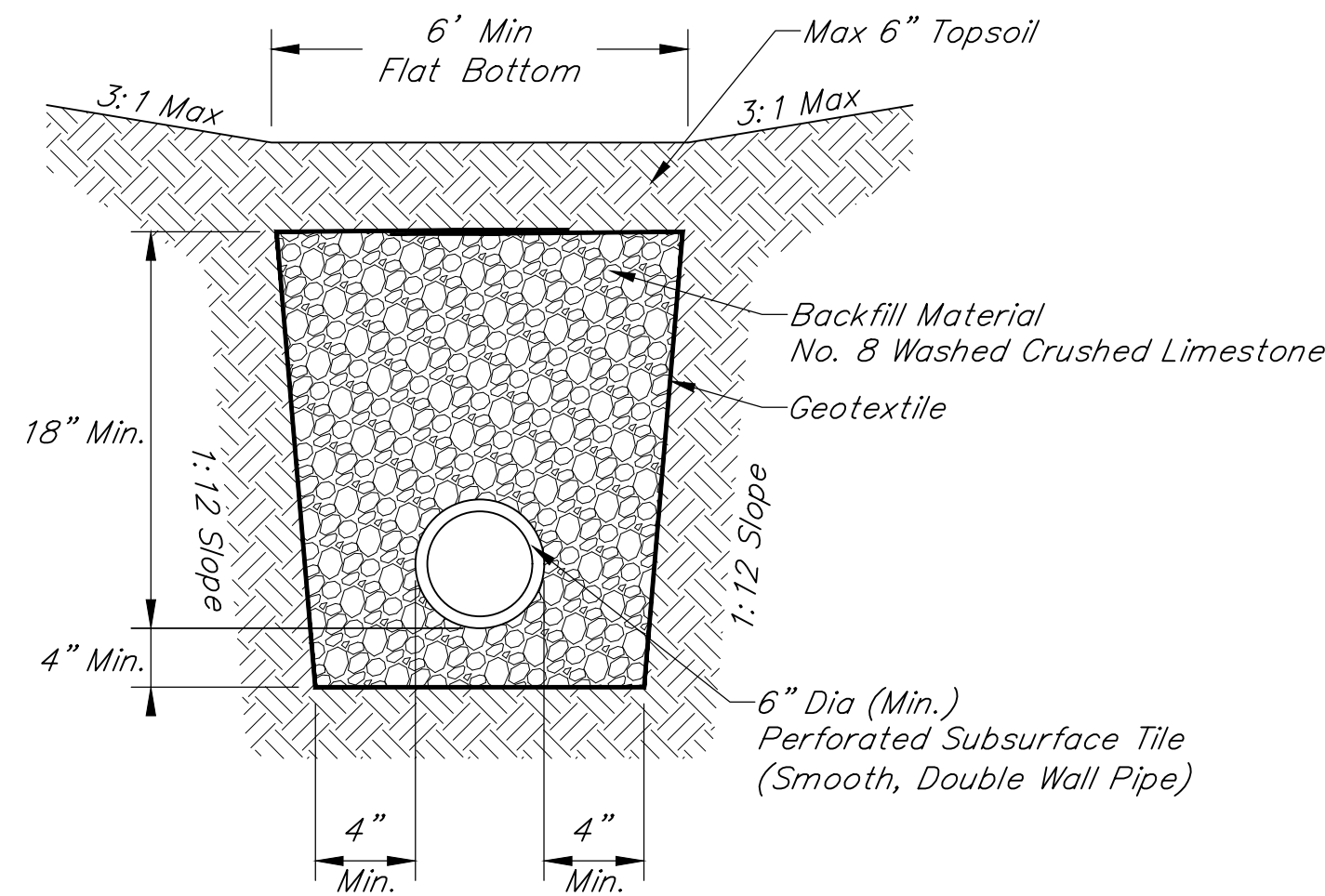

- NOTE:**
1. Swales Shall Be Constructed With A Minimum 0.5 Percent Profile Grade.
 2. No Sump Pump Discharge Shall Be Directed So As To Impact Neighboring Properties Or Streets. Sump Pumps Shall Be Properly Connected To The Storm Sewer System Or A Subsurface Drain Provided By The Project Developer.
 3. Gutters And Downspouts Shall Not Be Connected To The Sanitary Sewer System Or To The Street Underdrain System.

SWALE UNDERDRAIN DETAIL

Scale: None

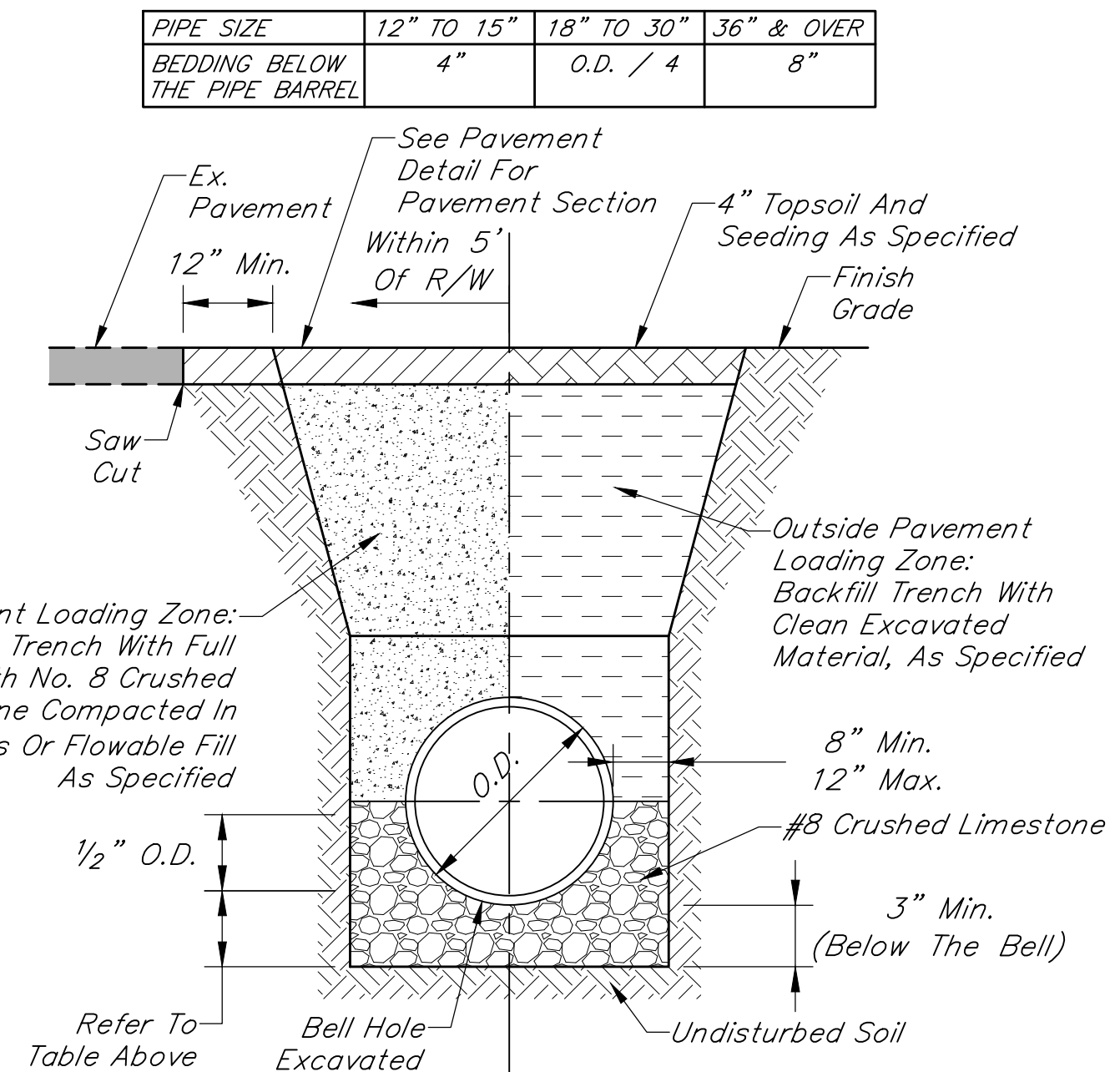

- NOTE:**
1. Pavement Loading Zone Is The Area Within 5 Feet Of Any Right-Of-Way Of The City Of Lebanon.

RCP PIPE TRENCH

Scale: None

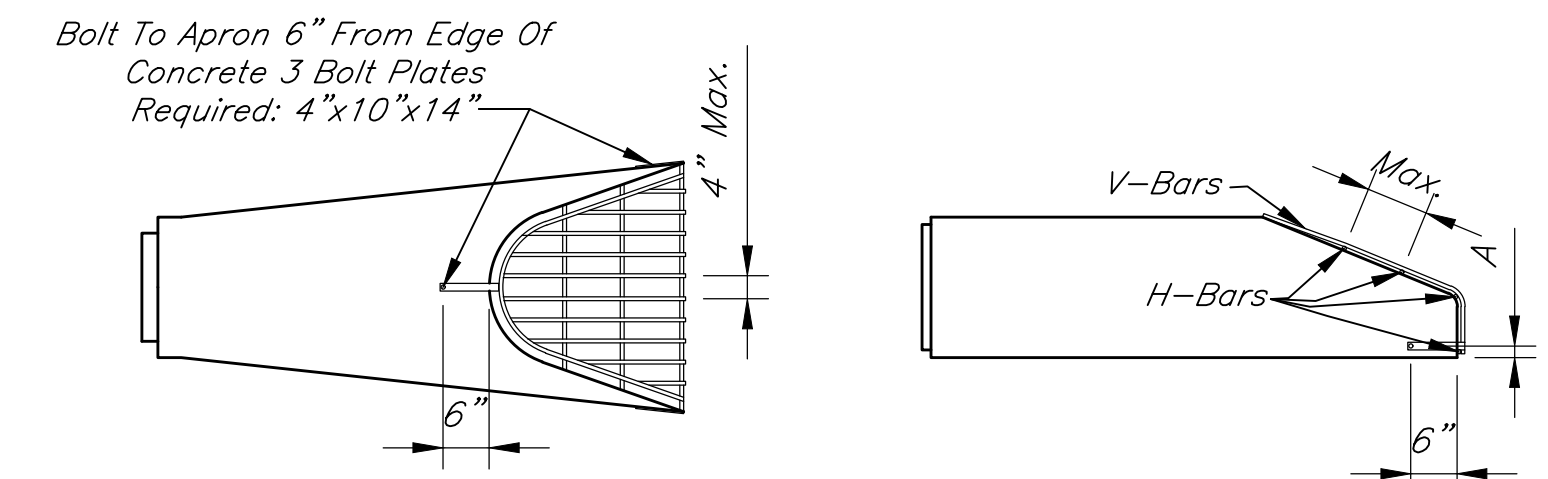

APRON SIZE	V-BAR SIZE (#)	H-BAR SIZE (#)	No. OF H-BARS	BOLT DIA.	"A" DIM
12	1/2	3/8	3	1/2	4
15	1/2	3/8	3	1/2	4 1/2
18	1/2	3/8	4	1/2	4 1/2
21	1/2	3/8	4	1/2	5
24	5/8	3/4	4	1/2	5
27	5/8	3/4	4	1/2	5 1/2
30	5/8	3/4	4	1/2	5 1/2
36	3/4	7/8	4	3/4	8
42	3/4	7/8	5	3/4	8
48	3/4	1	5	3/4	8
54	3/4	1 1/2	5	3/4	8
60	3/4	1 1/2	5	3/4	8
66	3/4	1 1/2	5	3/4	8
72	3/4	1 1/2	5	3/4	9
84	3/4	1 1/2	5	3/4	10
90	3/4	1 1/2	5	3/4	10

NOTES:

1. Animal Guard Is Not Required For Culvert Crossings

ANIMAL GUARD

Scale: None

NOTES:

1. Precast Flared Reinforced Concrete Pipe End Sections Shall Be Used At Exposed Pipe Ends. Concrete Toe Anchors Shall Be Required. Plastic Pipe Shall Require A Full Length Section Of Reinforced Concrete Pipe Jointed By A Concrete Collar Prior To The Precast Concrete Pipe End Section.
2. Revetment Riprap In Accordance With The Most Recent INDOT Channel Design Guide Set On Geotextile In Accordance With The Most Recent INDOT Standard Specifications Shall Be Required At Inlet And Outlet Precast Flared Reinforced Concrete Pipe End Sections.
3. Pipe End Sections Shall Have Appropriately Designed Riprap Outlet Protection. Refer To Outlet Protection Detail On Sheet 18.

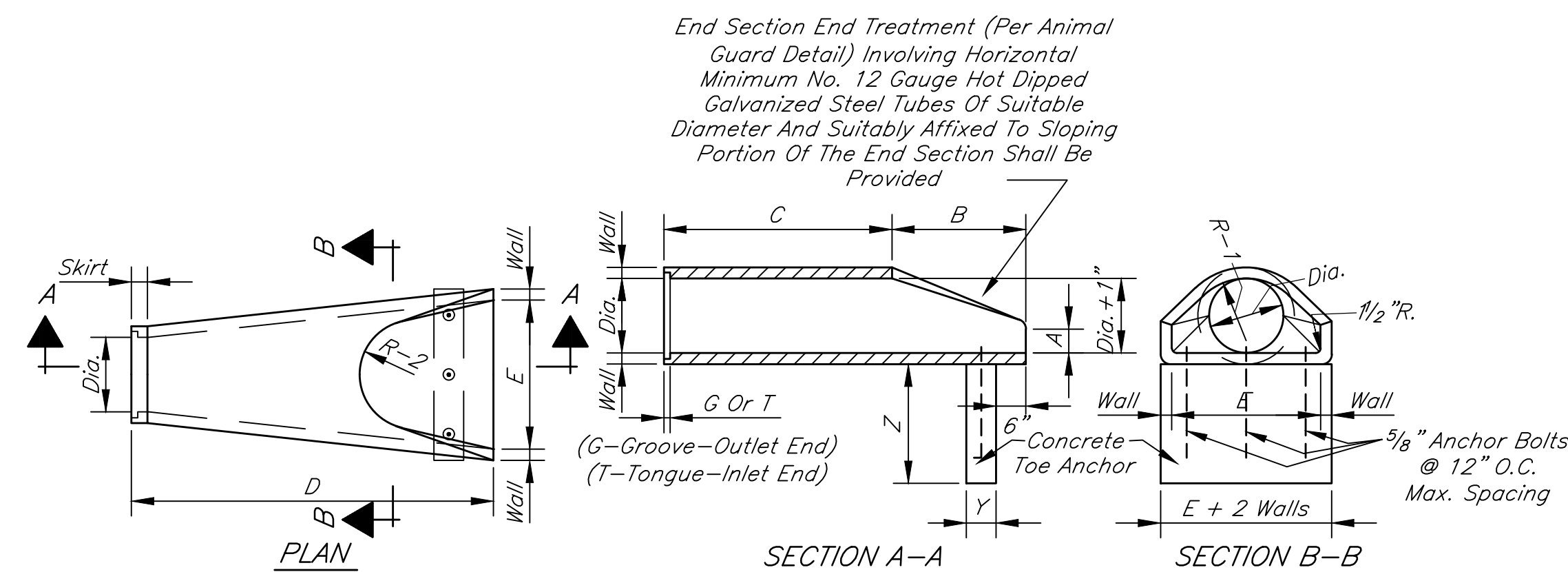

DIA.	WALL	G or T	WT. SEC.	A	B	C	D	E	DIA. + 1"	R-1	R-2	SKIRT	Y	Z
12	2	1 1/2	530	4	24	48 7/8	72 7/8	24	13	10 1/16	9	3 1/2	6	24
15	2 1/4	2	740	6	27	46	73	30	16	12 1/2	11	3 1/2	6	24
18	2 1/2	2 1/2	990	9	27	46	73	36	19	15 1/2	12	4	6	24
21	2 3/4	2 1/2	1280	9	35	38	73	42	22	16 1/8	13	4	6	24
24	3	2 1/2	1520	9 1/2	43 1/2	30	73 1/2	48	25	16 11/16	14	4 1/2	6	24
27	3 1/4	2 1/2	1930	10 1/2	48	25 1/2	73 1/2	54	28	17 3/4	14 1/2	4 1/2	6	24
30	3 1/2	3	2190	12	54	19 3/4	73 3/4	60	31	18 5/16	15	5	6	24
33	3 3/4	3 3/8	3150	13 1/2	58 1/2	39 1/4	97 3/4	66	34	23 3/4	17 1/2	5 1/2	6	24
36	4	3 1/2	4100	15	63	34 3/4	97 3/4	72	37	24 1/16	20	5 1/2	6	24
42	4 1/2	3 3/4	5380	21	63	35	98	78	43	27 1/4	22	5 1/2	6	24
48	5	4 1/4	6550	24	72	26	98	84	49	28 1/8	22	5 3/4	24	36
54	5 1/2	4 3/4	8040	27	65	35	100	90	55	32 7/8	24	6 1/4	30	36
60	6	5	8750	30	60	39	99	96	61	36 3/4	24	6 3/4	30	36
66	6 1/2	5 1/2	10630	24	78	21	99	102	67	35 11/16	24	7 1/4	30	36
72	7	6	12520	34	78	21	99	108	73	38 9/8	24	7 3/4	36	36
78	7 1/2	6 1/2	14430	24	78	21	99	114	79	41 15/16	24	8 1/2	36	36
84	8	7	16350	24	78	21	99	120	85	44 13/16	24	9	39	36

PRECAST CONCRETE PIPE END SECTION

Scale: None

Rev. No.	Description	Date

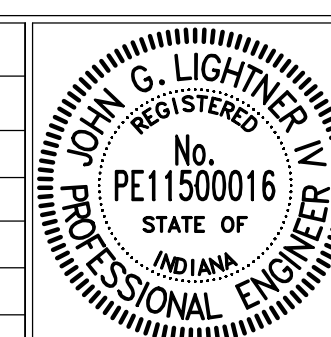

RECOMMENDED FOR APPROVAL
 DESIGN ENGINEER
 DATE: 01/01/2022

APPROVED
 STREET COMMISSIONER
 DATE: 01/01/2022

CITY OF LEBANON
 STORM SEWER BEDDING DETAILS,
 STORM SEWER DETAILS
 & NOTES

SHEET
 08
 OF
 23

GENERAL NOTES

- 1.) Type J, K, L, M And N Manholes As Detailed Herein Require A Certain Minimum Depth. In Cases Where The Depth Of The Storm Sewer Is Not Sufficient To Meet The Minimum Depth As Required By The Detail, "F" Diameter Manhole Section May Be Used Throughout The Depth Of The Manhole.
- 2.) Manholes Shall Conform To ASTM C478. Joints Shall Conform To ASTM C443 The Use Of Cast-In-Place Concrete Structures Shall Require The Prior Written Approval Of Lebanon Utilities. Regardless Of The Type Of Casting Used, The Casting Shall Be Centered Over The Manhole Steps.
- 3.) Manholes Shall Be Installed At Distances Not Greater Than 400 Feet For Mainline Pipe Less Than 48" Diameter Or 500 Feet For Mainline Pipe Greater Than Or Equal To 48" Diameter.
- 4.) Manhole Steps Shall Be Neenah R-1981-J, M.A. Industries PS 1-PF, Or As Approved By The City Of Lebanon.
- 5.) Castings For Manholes Which Do Not Drain Surface Water Shall Be Neenah R-1772, EJ 1022Z1, Or As Approved By Lebanon Utilities. All Covers Shall Be Stamped "STORM SEWER" With 2" Raised Letters.
- 6.) Castings Which Drain Roll Curb And Gutter, Type I Curbing Shall Be Neenah R-3501-TR (Flow Right) Or TL (Flow Left), EJ 7495M1 (Flow Right) Or M2 (Flow Left), Or As Approved By The City Of Lebanon. Catch Basin, Type A Required. Manholes Shall Not Be Used To Drain Type I Curbing.
- 7.) Castings Which Drain Combined Curb And Gutter, Type II Curbing Shall Be Neenah R-3287-10V, EJ 7505Z1-M3-T4, Or As Approved By The City Of Lebanon. Catch Basin Type B Required. Manholes Shall Not Be Used To Drain Type II Curbing.
- 8.) Castings Which Drain Combined Curb And Gutter, Type II Curbing Shall Be Neenah R-3287-15, EJ 7565ZPT-5425M2-T3, Or As Approved By The City Of Lebanon. Catch Basin Type C Required. Manholes Shall Not Be Used To Drain Type II Curbing.
- 9.) Castings For Inlets Which Drain Open Pavement Areas Without Curbing Shall Be Neenah R-3405, EJ 5250, Or As Approved By The City Of Lebanon.
- 10.) Castings For Manholes Which Drain Open Pavement Areas Without Curbing Shall Be Neenah R-2502-G, EJ 1022Z1M2 Or As Approved By The City Of Lebanon.
- 11.) Castings For Use On Inlets Or Manholes Which Drain Swales Or Dry Bottom Detention Basins Shall Be Neenah R-4342, EJ 6489, Or As Approved By The City Of Lebanon.
- 12.) A 24" Sump Below Downstream Pipe Is Required On Any Catch Basin Which Drains Directly To A Mainline Pipe. Catch Basin Connections Shall Occur At A Manhole. Manholes Which Connect Catch Basins And Mainline Pipe Shall, At A Minimum, Be Located At Each Street Intersection. Remove The 24" Sump And Provide Grout To Form A U-Shaped Channel To The Springline Of The Largest Pipe At Catch Basin (Inlet) Locations Other Than Previously Described.
- 13.) The Contractor Shall Remove Soils Under A Precast Bottom, Which In Its Natural State, Have Good Bearing Strength And Which Have Had Its Characteristics Adversely Changed By The Contractor's Operations And Replace With 6 Inches Of No. 8 Crushed Limestone.
- 14.) For Type C Manholes, The Base And First Riser Section Of The Precast Concrete Manhole Shall Be Integrally Cast As One Complete Unit.
- 15.) Non-Shrink Grout Required In Annular Space And Place 6" Collar On Exterior Of Manhole.

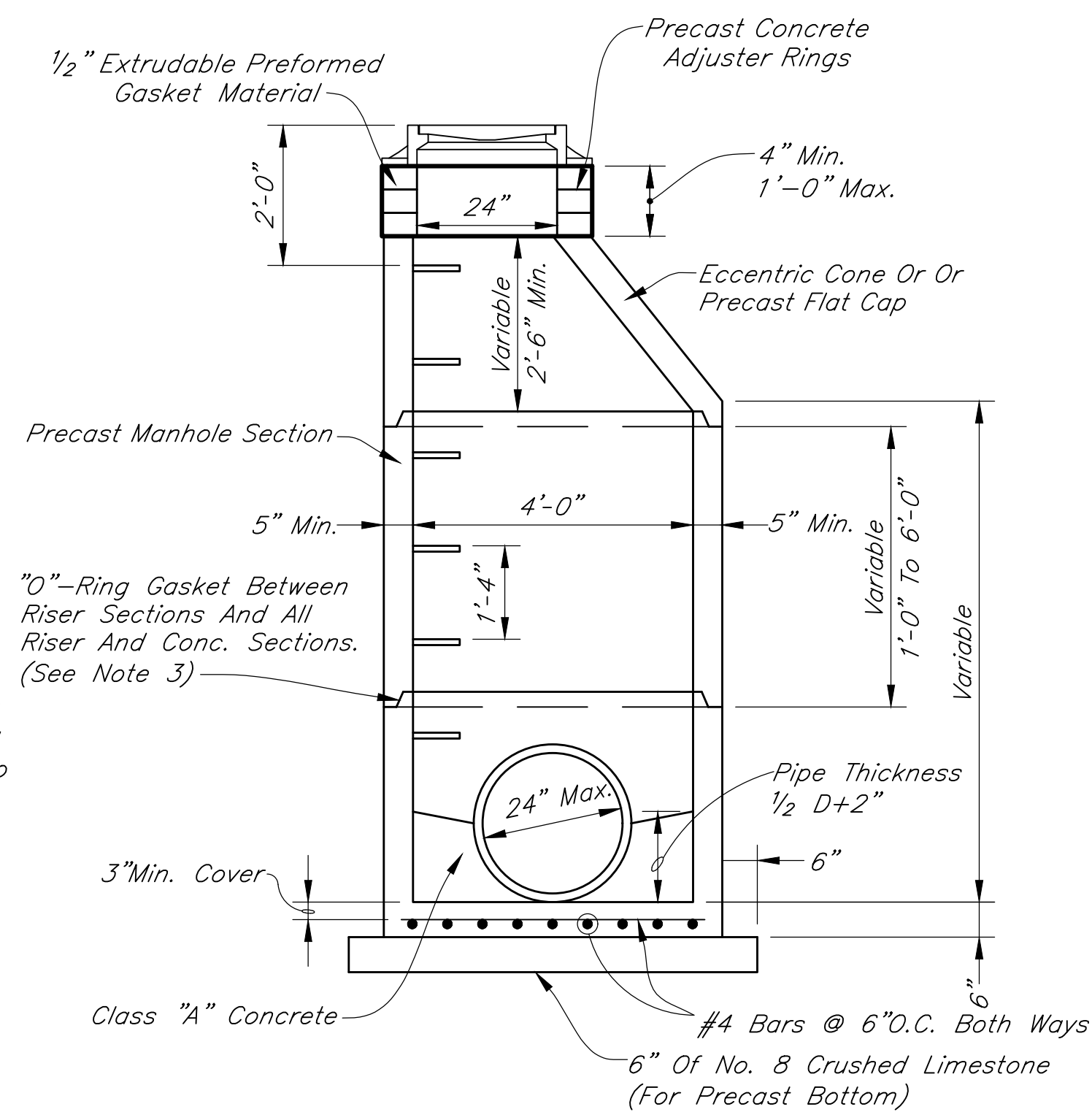

MAXIMUM PIPE SIZE	
Pipe Entering / Pipe Exiting At 0°-45° Bend	24"
Pipe Entering / Pipe Exiting At 45°-90° Bend	21"

MANHOLE, TYPE C

Scale: 1/2"=1'-0"

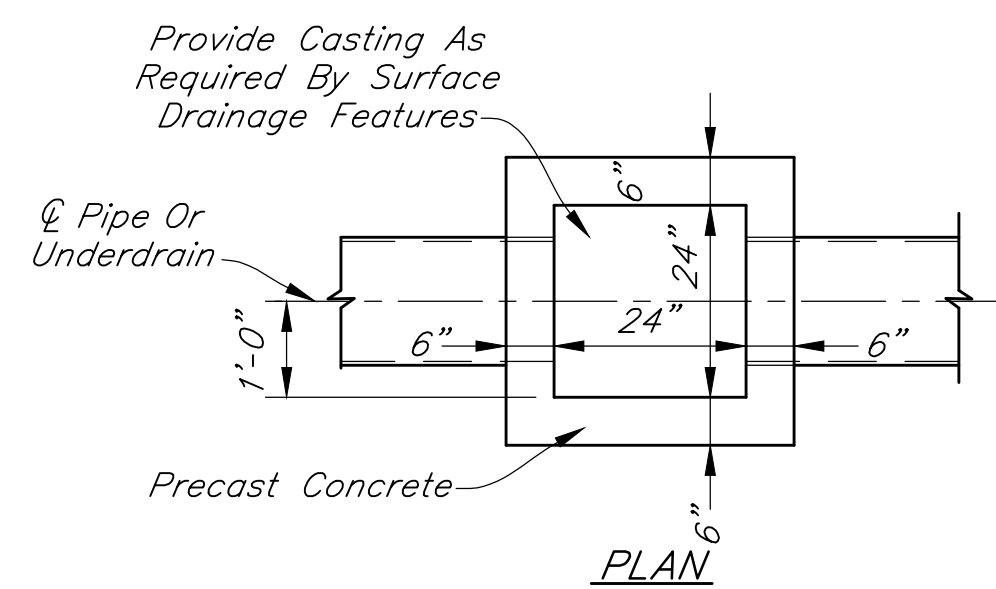

CATCH BASIN, TYPE A

Scale: 1/2"=1'-0"

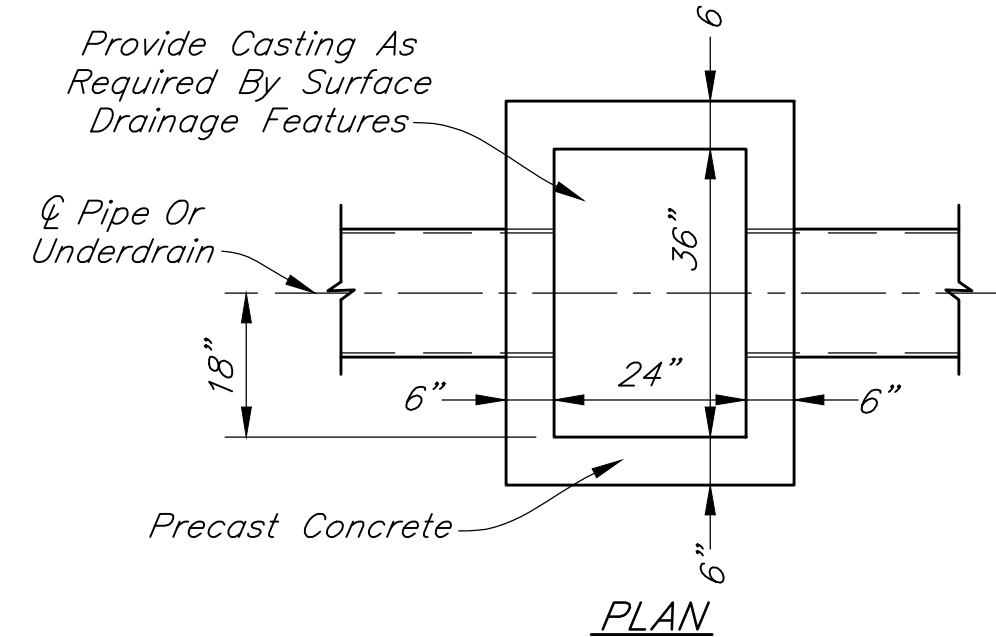

CATCH BASIN, TYPE B

Scale: 1/2"=1'-0"

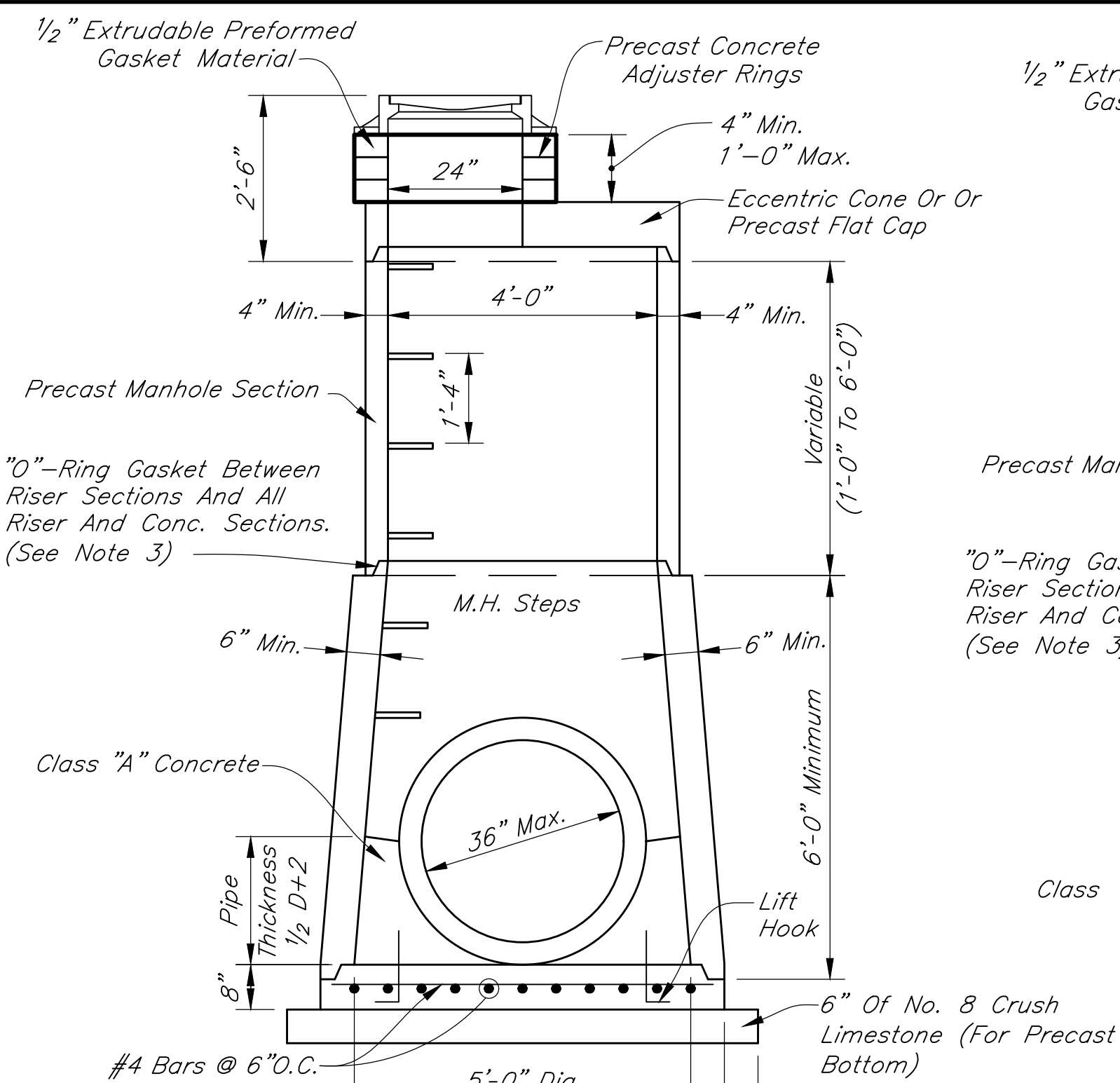

MAXIMUM PIPE SIZE	
Pipe Entering / Pipe Exiting At 0°-45° Bend	36"
Pipe Entering / Pipe Exiting At 45°-90° Bend	30"

MANHOLE, TYPE H

Scale: 1/2"=1'-0"

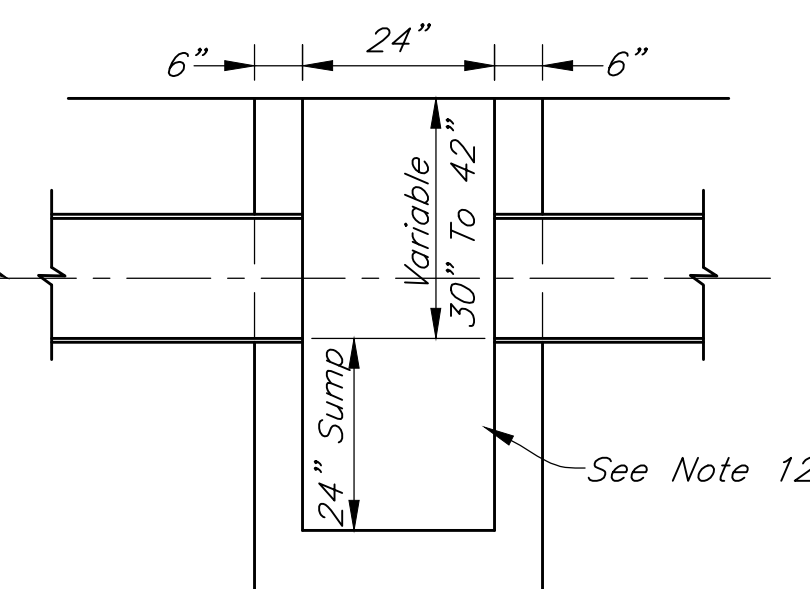

SECTION

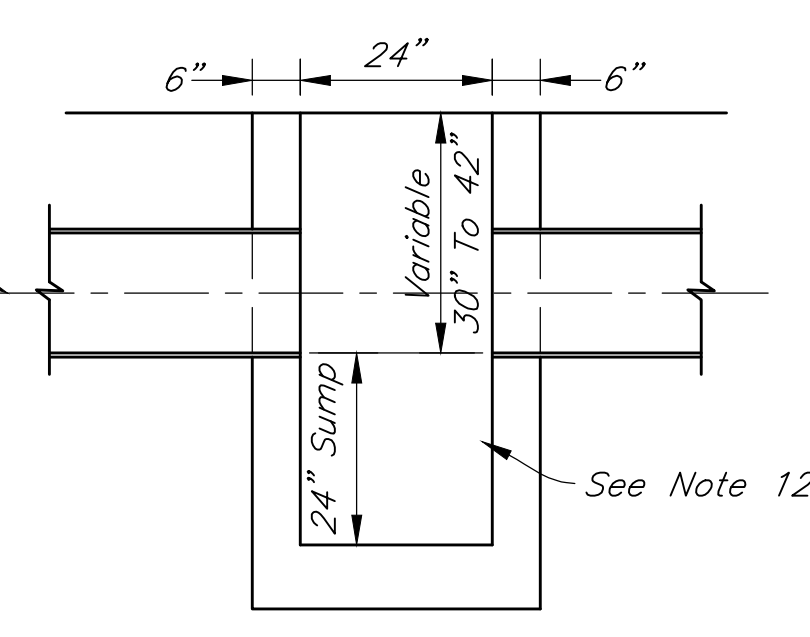

SECTION

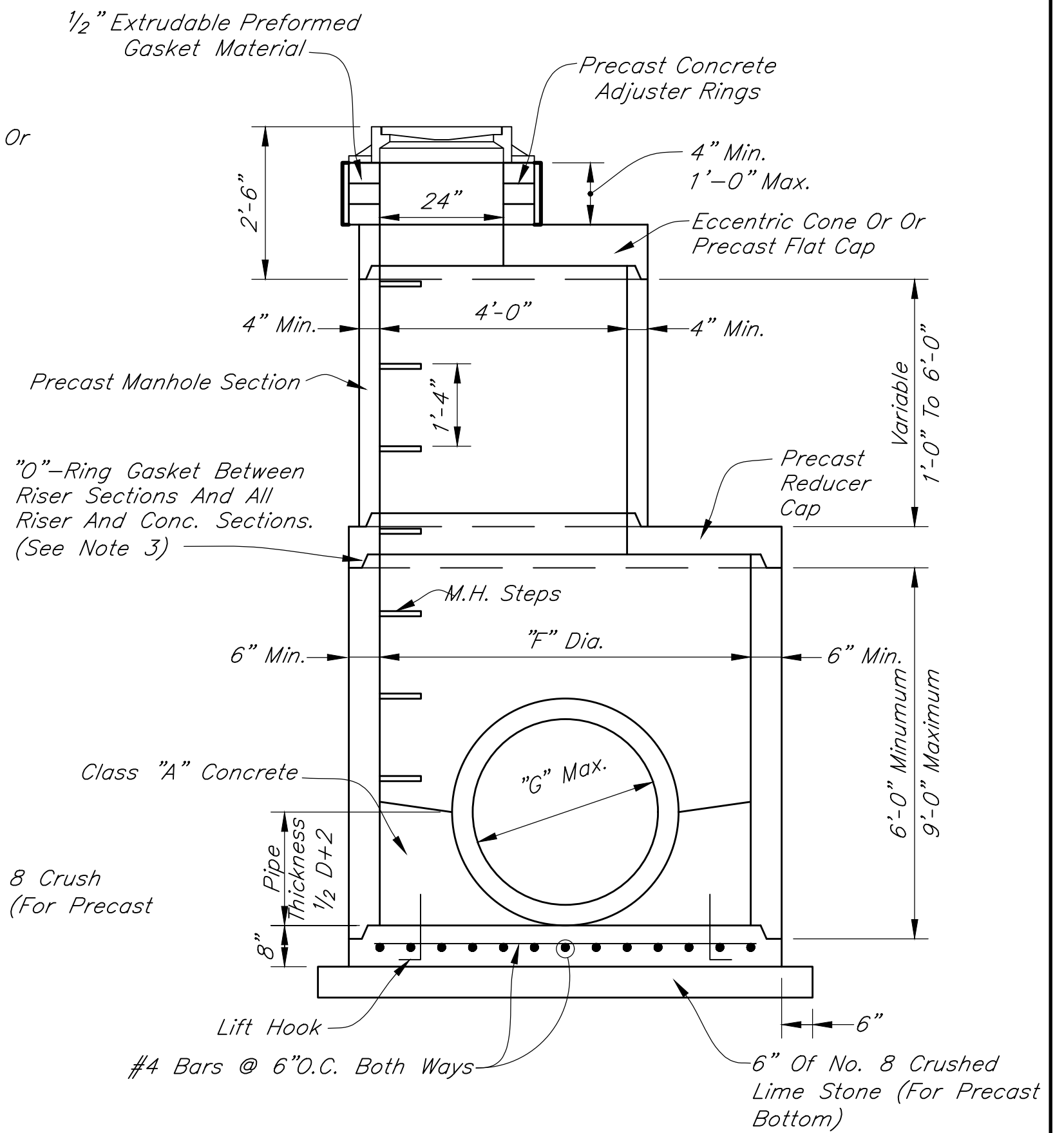

Manhole Type	Manhole Diameter "F"	MAXIMUM PIPE SIZE "G"	
		Pipe Entering / Pipe Exiting At 0°-45° Bend	Pipe Entering / Pipe Exiting At 45°-90° Bend
J	60"	36"	33"
K	72"	48"	36"
L	96"	54"	48"
M	102"	72"	66"
N	108"	84"	72"

MANHOLES - TYPE J, K, L, M, & N

Scale: 1/2"=1'-0"

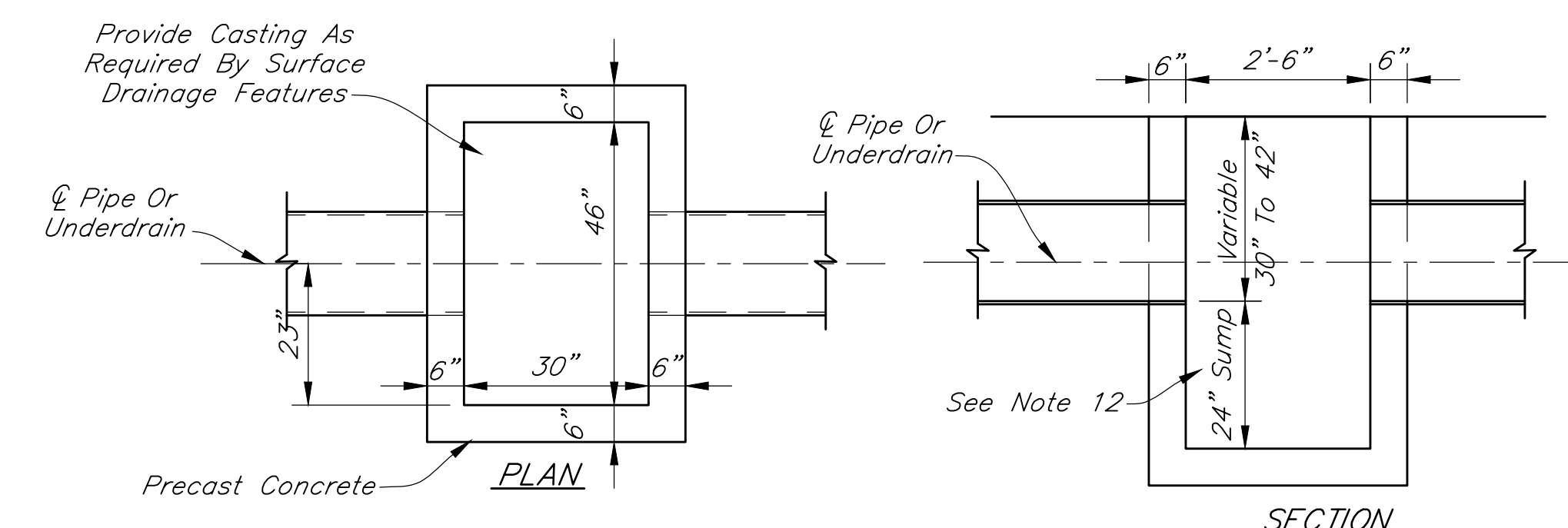

CATCH BASIN, TYPE C

Scale: 1/2"=1'-0"

REVISIONS		
Rev. No.	Description	Date

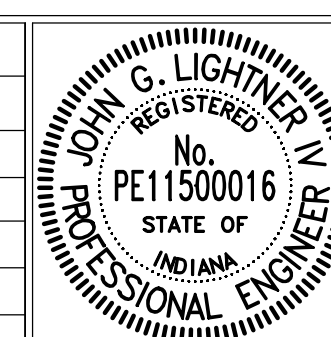

RECOMMENDED FOR APPROVAL: [Signature] DESIGN ENGINEER 01/01/2022 DATE

APPROVED: [Signature] STREET COMMISSIONER 01/01/2022 DATE

CITY OF LEBANON

STORM SEWER DETAILS & NOTES

SHEET 09 OF 23

WATER MAIN MATERIALS

- All Pipe Provided For Use In The City Of Lebanon Water System Shall Be Manufactured By Griffith, U.S. Pipe, Or City Approved Equal. All Fittings Provided For Use In The City Of Lebanon Water System Shall Be Manufactured By Clow, Tyler, Union Foundry, Mueller, Or As Approved By Lebanon Utilities Water Department. No SIGMA Or Foreign Materials Shall Be Allowed.
- Ductile Iron Pipe For Water Mains Shall Be Centrifugally Cast And Shall Conform To The Latest Revision Of ANSI Specification A21.5 And AWWA C151. Ductile Iron Pipe, 10 Inches In Diameter Or Less, With Push-On Or Mechanical Joints Shall Be Special Thickness Class 50. Ductile Iron Pipe, 12 Inches In Diameter Or Larger, With Push-On Or Mechanical Joints Shall Be Pressure Class 350. The Pipe Shall Be Provided With A Minimum Laying Length Of 18 Feet.
- Ductile Iron Fittings, 3 Inches Through 48 Inches, Shall Conform To The Latest Revision Of ANSI Specification A21.10 And AWWA C110. Ductile Iron Compact Fittings, 3 Inches Through 16 Inches Shall Conform To The Latest Revision Of ANSI Specification A21.53 And AWWA C153. Fittings In And Within 2 Feet Of Structures Shall Be Flanged. All Other Fittings Shall Be Mechanical Joint Type.
- Ductile Iron Pipe Coatings Shall Conform To The Latest Revision Of ANSI A21.51, AWWA C151, And ANSI A21.4, AWWA C104. Interior Pipe Lining Shall Be Cement-Mortar With Asphaltic Seal Coat. Exterior Pipe Coating Shall Be Standard Asphaltic Coating, Except Exposed Piping Within Structures Shall Receive Shop Priming Compatible With Finish Painting.
- Mechanical Joints And Accessories Shall Conform To The Latest Revision Of ANSI Specification A21.10 And AWWA C110. Rubber Gaskets Shall Be Vulcanized Synthetic Rubber And Shall Conform To The Latest Revision Of ANSI Specifications A21.11 And AWWA C111.
- Flanged Ductile Iron Pipe Shall Conform To The Latest Revision Of ANSI Specification A21.15 And AWWA C115. Rubber Gaskets Shall Be Either Ring Or Full Face And Shall Be 1/8" Thick. Bolts And Nuts Shall Conform To ANSI B18.2.1 And ANSI B18.2.2.
- Push-On Joints Shall Conform To The Latest Revision Of ANSI Specification A21.11 And AWWA C111. Rubber Gaskets Shall Be Vulcanized Synthetic Rubber And Shall Conform To The Latest Revision Of ANSI Specifications A21.11 And AWWA C111.
- Service Tubing To Customer Shall Be Copper Water Tube, Type K, Soft Temper For 3/4" Through 2" For Underground Service, Conforming To ASTM B88, ASTM B251, And AWWA C800. Pipe Shall Be Marked With The Manufacturer's Name Or Trademark And Mark Indicative Of The Type Of Pipe. Outside Diameter Of The Pipe And Minimum Weight Per Foot Of Pipe Shall Not Be Less Than Listed In ASTM B251, Table 11.
- All Water Main Material Shall Be Installed In Accordance With AWWA C600, And With A Minimum Depth Of Cover Of 54 Inches.
- All Water Main And Water Service Tubing Shall Be Provided With 10 Gauge Tracer Wire.

WATER MAIN PRESSURE AND LEAKAGE TESTING

- Lebanon Utilities Water Department (765-482-8824) Shall Be Given 48 Hours Written Notice Of The Required Pressure And Leakage Test To Be Performed By The Contractor. The Pressure And Leakage Test Shall Be Performed In Accordance With The Basic Provisions Of AWWA C600. The Testing Procedure Shall Assume A 100 PSIG Working Pressure. The Test Pressure Shall Not Be Less Than 1.25 Times The Working Pressure At The Highest Point Along The Test Section But Not Less Than 150 PSIG At The Point Of Testing. Test Pressure Shall Not Exceed Pipe Or Thrust-Restraint Design Pressures Or Rated Pressure Of The Valves. The Test Pressure Shall Not Vary By More Than ±5 PSI For The 2 Hour Test Duration.
- Valves Shall Not Be Operated In Either Direction At Differential Pressures Exceeding The Rated Valve Working Pressure.
- The Pressure And Leakage Test Shall Be Performed Following The General Form Of The Following:
 - Record Time And Line Pressure Prior To Start Of Test.
 - Pump Water Into New Main Until Pressure Reaches 150 PSIG, Stop Pumping When Pressure Reaches 150 PSIG, Record Time And Line Pressure.
 - Contractor Shall Remain At Site For One Hour. The Test Shall Be Voided If Any Adjustments Are Made To The Main, Test Equipment Or Appurtenances. Tightening Of Fittings On Test Equipment Is Allowed. Following The One Hour Period, Record Time And Line Pressure.
 - Pump Water Into New Main From A Calibrated Container Of Water Until Pressure Reaches 150 PSIG, Stop Pumping When Pressure Reaches 150 PSIG, Record Time, Line Pressure, And Amount Of Water Pumped To The Nearest 1/100 Gallon. The Calibrated Container Shall Have Markings At 1/10 Gallon Increments.
 - Repeat Steps C And D One Additional Time.
- A Test Section Of Water Main Is Considered Satisfactory If It Meets The Following:

Main Size (Inches)	Allowable Leakage (Gal./Hr./1000 Ft.)
6	0.55
8	0.74
10	0.92
12	1.10
- If The Leakage From A Test Section Is Greater Than Permitted Under These Specifications, The Contractor Shall Locate And Repair The Defective Joints, Mains, And Appurtenances. The Pressure And Leakage Test Shall Then Be Repeated Until Satisfactory Results Are Obtained. All Labor And Materials Required To Meet The Requirements Of The Pressure And Leakage Test Shall Be At The Expense Of The Contractor.
- The Operation Of The City Of Lebanon Water System Valves And Hydrants Shall Only Be Conducted By Authorized Lebanon Utilities Water Department Personnel.

WATER MAIN DISINFECTION AND BACTERIOLOGICAL TESTING

- Lebanon Utilities Water Department (765-482-8824) Shall Be Given 48 Hours Written Notice Of The Required Disinfection, Flushing And Testing Procedures To Be Performed By The Contractor. All Newly Installed Water Mains Shall Be Disinfected In Accordance With ANSI/AWWA C651. Liquid Chlorine, High-Test Calcium Hypochlorite (70 Percent Chlorine), Or High-Test Sodium Hypochlorite (14.7 Percent Chlorine) May Be Used To Provide An Initial Minimum Concentration Of 25 MG/L Of Free Chlorine In All Newly Installed Mains.
- A Minimum Concentration Of 10 MG/L Of Free Chlorine Shall Be Maintained In All Parts Of The Newly Installed Mains For 24 Hours Of Contact Time.
- Following The Initial 24 Hour Contact Time But Prior To 48 Hours Of Contact Time, All Treated Water Shall Be Thoroughly Flushed From The Newly Laid Pipe At Its Extremity Until The Replacement Water Has A Chlorine Residual Equal To Distribution System Residual.
- After Flushing, Two Consecutive Water Samples Shall Be Collected On Successive Days From The Treated Piping System As Directed By Lebanon Utilities Water Department. Each Sample Shall Show Satisfactory Bacteriological Results.
- The Taking Of Samples And The Testing Of Chlorine Residual Shall Be Carried Out By The Contractor At The Direction Of Lebanon Utilities Water Department. A Copy Of The Test Results Shall Be Provided To Lebanon Utilities Water Department.
- Contractors Are Responsible For Chlorination Or Disinfection Of New Water Main As Well As Dechlorination And Disinfection. Contractors Are Responsible For Proper Discharge Of This Waste Stream.
- Prior To Disinfection And Bacteriological Testing, Water Mains Shall Be Cleaned Utilizing The Pipe "Pigging" Method.

WATER MAIN GENERAL NOTES

- Provide A Valve On All Runs And Branches Per The Connection Details On Sheet 10 Of The Lebanon Standards Even When Such Runs Or Branches Are Stubs For Future Extensions.
- Water Mains Shall Follow The Alignment Of The Road And Remain 2 Feet Behind The The Back Of Curb On One Side Of The Street W/Out Alternating From Such Side.
- All Water Pipe Shall Be Installed In Accordance With AWWA C600 And With A Minimum Depth Of Cover Of 54 Inches.
- For Cul-De-Sacs Run Main Straight-Thru To Back Of Cul-De-Sac, Set Reducer As Required And Provide 6" Valve And Fire Hydrant Per Typical Hydrant Installation Detail On Sheet 10. For Intended Temporary Ends Of Projects, (i.e. Phases Of Development), Terminate With Main Valve Followed By 60' To 80' Of Main With PE-PE Reducer As Required, And Provide Fire Hydrant With Hydrant Shoe Connected To Pipe/Reducer Directly.
- Use Polyethylene Cross-Linked Wrap Around All Water Main.
- During Installation Of Water Main, The Line Shall Be Capped When Unattended.
- During Installation Of The Water Main, A Pump Shall Be Utilized To Ensure Groundwater, Storm Or Sanitary Flow Shall Not Enter Or Fill The Water Main.
- All Flushings Of New Water Main Shall Be Coordinated With The Utility. Contractors Will Be Billed For Water Utilized To Flush The Line After The First Flush.
- Flushing The Water Mains Shall Be Completed With Minimal Waste. Contractors Shall Determine The Capacity Of The Water Main To Be Flushed And Use No More Than 3 Times That Amount.

CASING REQUIREMENTS FOR WATER MAINS

- All Water Mains That Are At Least Two Inches In Diameter And That Are To Be Placed Under An Existing Or Proposed Street Other Than Local Residential Street Must Be Placed Inside A Casing Pipe. The Casing Pipe Must Be Sized Appropriately And Installed In A Way That Is Acceptable To The Lebanon Utilities Water Department.
- Casing Pipe Shall Be Steel Or May Be HDPE With Prior Written Approval From Lebanon Utilities.

AS-BUILT DRAWINGS AND WARRANTIES

- As-Built Drawings Shall Be Submitted To Lebanon Utilities Water Department. As-Built Drawings Shall As A Minimum Provide Two Perpendicular Horizontal Measurements And A Vertical Measurement To All Fittings, Valves, And Deflections In Pipe. Where Applicable, Contractor Shall Dimension The Location Of The Water Main From Back-Of-Curb. Contractor Shall Submit As-Built Drawings Within 30 Days Of Successful Completion Of All Testing Requirements.
- Contractor Is Responsible For All Leaks, Faulty Hydrants, Broken Mains, Etc., For One Year After The Date Of Acceptance By The City.
- It Is The Contractor's Responsibility To Make Sure The Discharge Of Concentrated Chlorine Does Not Have A Negative Impact On Any Aquatic Life

Finished Ground; However, Contractor Shall Coordinate Grade To Ensure Proper Pavement Section Or To Allow Placement Of Approved Loam Material To A Depth Of 8" For Seeding Or Sodding.

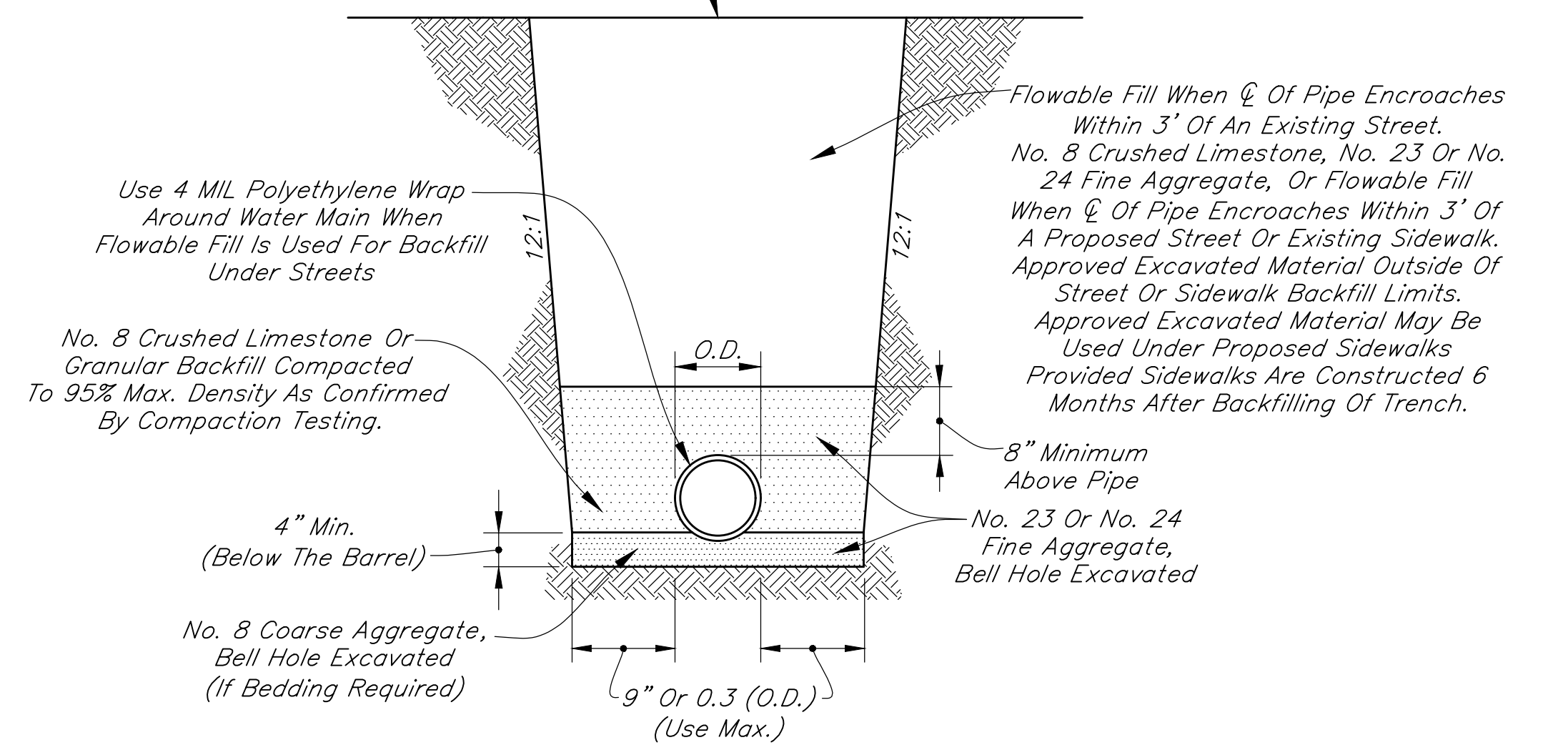

Pipe Size	6" TO 14"	16" And Over
Bedding Below The Pipe Barrel	O.D./4 Min.=4"	O.D./4 Max.=8"

DI PIPE BEDDING DETAIL

Scale: None

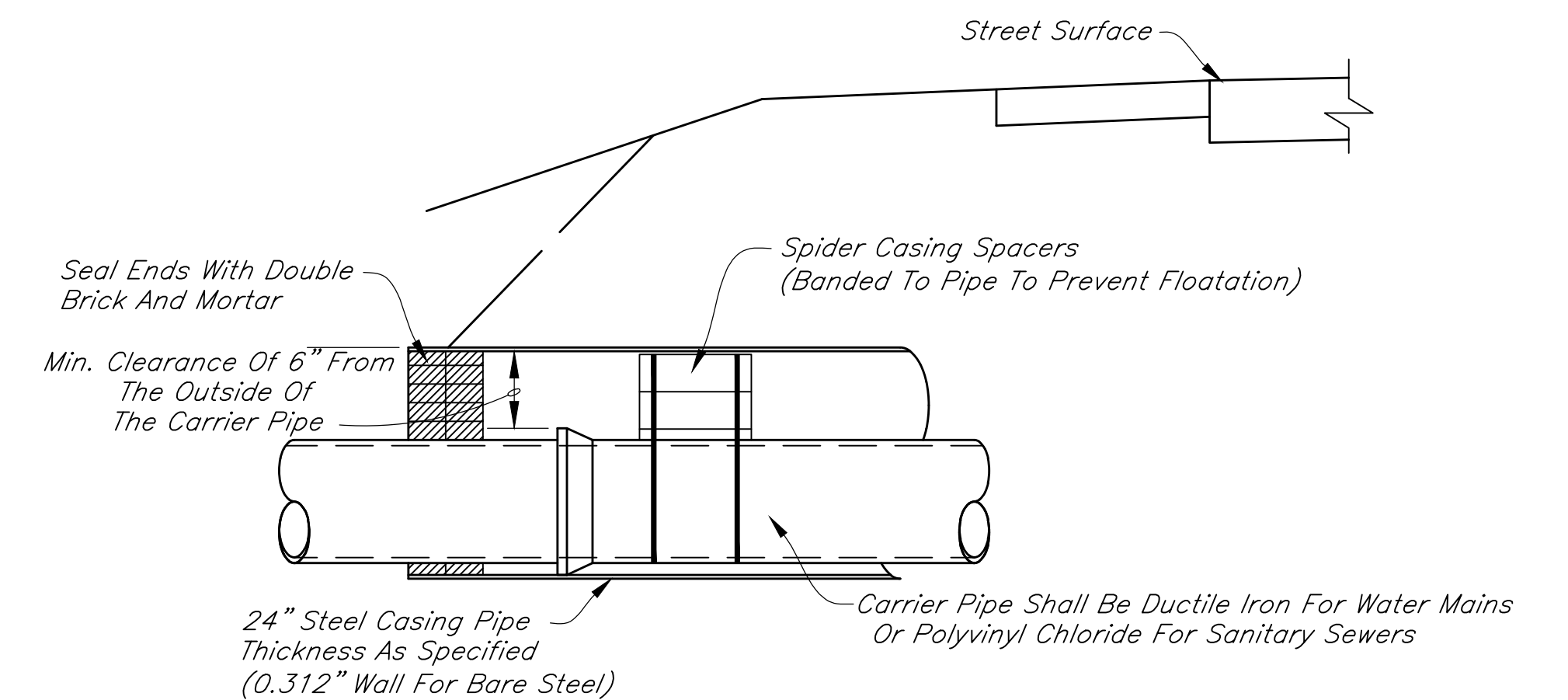

TYPICAL STREET CASING DETAIL FOR UP TO 12" CARRIERS

Scale: None

- Bored Or Jacked Crossings Require Intimate Knowledge Of Site Conditions; Therefore, Construction Is Subject To Certified Special Provisions Prepared By The Design Engineer.
- Casings Depicted Hereon Do Not Necessarily Comply With INDOT Permit Requirements, But Are Intended To Be Used For Crossings Of Public Roads Under The Jurisdiction Of The City Of Lebanon When Open Cut Of Such Roads Is Not Permitted.
- Refer To Appropriate Lebanon Standards For Carrier Pipe Requirements.

REVISIONS		
Rev. No.	Description	Date

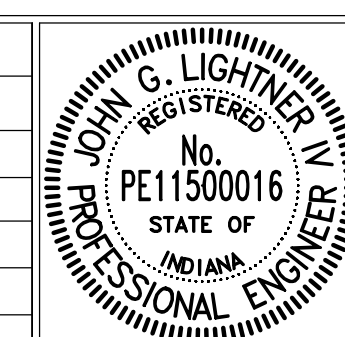

RECOMMENDED FOR APPROVAL: [Signature] DESIGN ENGINEER, 01/01/2022 DATE

APPROVED: [Signature] UTILITIES MANAGER, 01/01/2022 DATE

APPROVED: [Signature] WATER/WASTEWATER OPERATIONS MANAGER, 01/01/2022 DATE

CITY OF LEBANON

WATER MAIN BEDDING DETAILS & NOTES

SHEET 10 OF 23

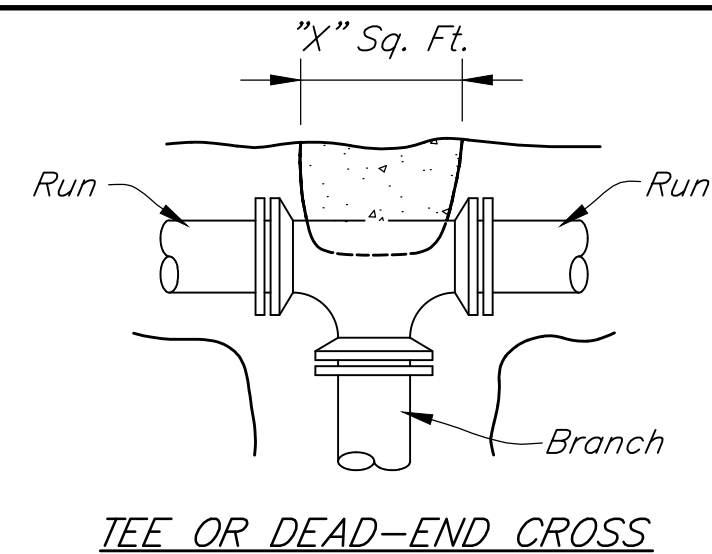

MINIMUM LENGTH OF RESTRAINED JOINT D.I. PIPE (WITH POLY WRAP) EACH SIDE OF FITTING (FEET)				
PIPE SIZE	6"	8"	12"	16"
Tee Including Thrust Block (See Note 5)	68	96	146	194
Horizontal 90° OR Vertical 45° Down	24	31	43	55
Horizontal 45° OR Vertical 22 1/2° Down	10	13	18	23
Horizontal 22 1/2° OR Vertical 11 1/4° Down	5	7	9	11
Horizontal 11 1/4°	3	3	5	6
Dead End	91	120	169	218

- NOTES:**
- Length Of Restraint Measured From Centerline Of Fitting Requiring Restraint. Length Of Restraint For Vertical Bends Up Are Equal To That For Horizontal Bends.
 - Length Of Restraint Based Upon 54" Cover, 150 PSI Pressure, And ASTM D2487 Soil Types CL, ML, SC, SM, SP, SW, GC, GM, GP, & GW. For Less Cover, Higher Pressure, Or ASTM D2487 Soil Types PT, OH, CH, MH, & OL, Consult Lebanon Utilities Water Department.
 - Restraint To Be Accomplished With Romac Series 600 Or Ford/Uni-Flange Series 1300 Friction Clamps For Push-On Joints, Anchoring Coupling For Valves And Adjacent Tees, Romac Gripping Or Megalug Series 1100 For All Mechanical Joints, Or As Approved By Lebanon Utilities Water Department.
 - Concrete Thrust Blocks In Lieu Of Mechanical Restraint May Be Used Only With The Written Approval Of Lebanon Utilities Water Department.
 - Tees And Dead-End Crosses Require Concrete Thrust Blocks In Addition To Branch Restraint Length. "X" Area For Concrete Thrust Blocks Per Detail Shall Be As Follows: 2, 4, 6, & 10 Square Feet For 6, 8, 12, & 16 Inch Pipe, Respectively. Other Than Restraint Of MJ Fittings Adjacent To Tee, No Run Restraint Length Is Required.
 - Concrete Shall Not Be Allowed To Come In Contact With Any Joint, Flanges, Gaskets, Bolts Or Nuts. Four Mil High Density Polyethylene Plastic Shall Be Used To Cover All Fittings, Piping And Valves Prior To Pouring The Thrust Block.

JOINT RESTRAINT DETAIL

Scale: None

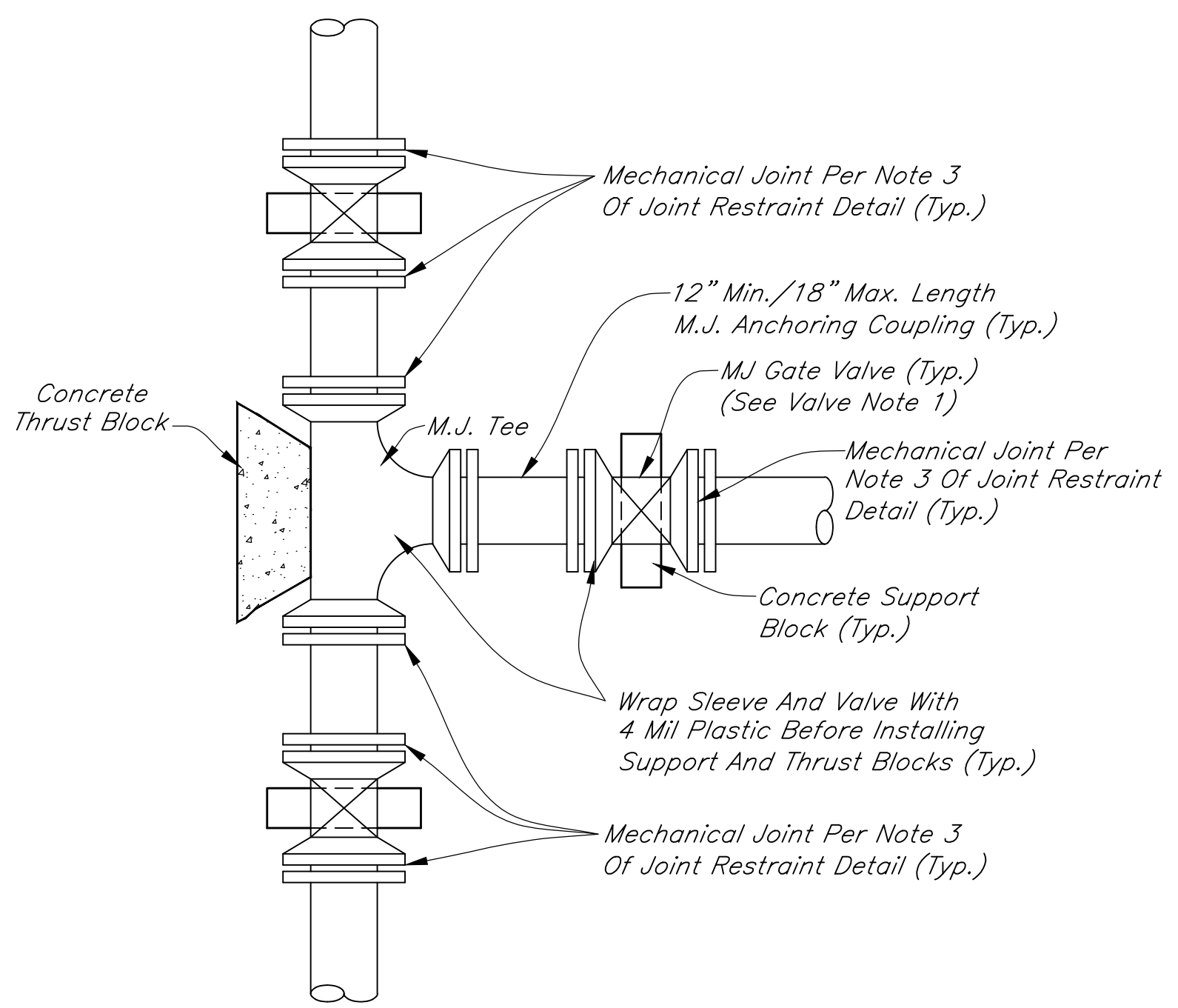

STANDARD NEW WORK BRANCH CONNECTION

Scale: None

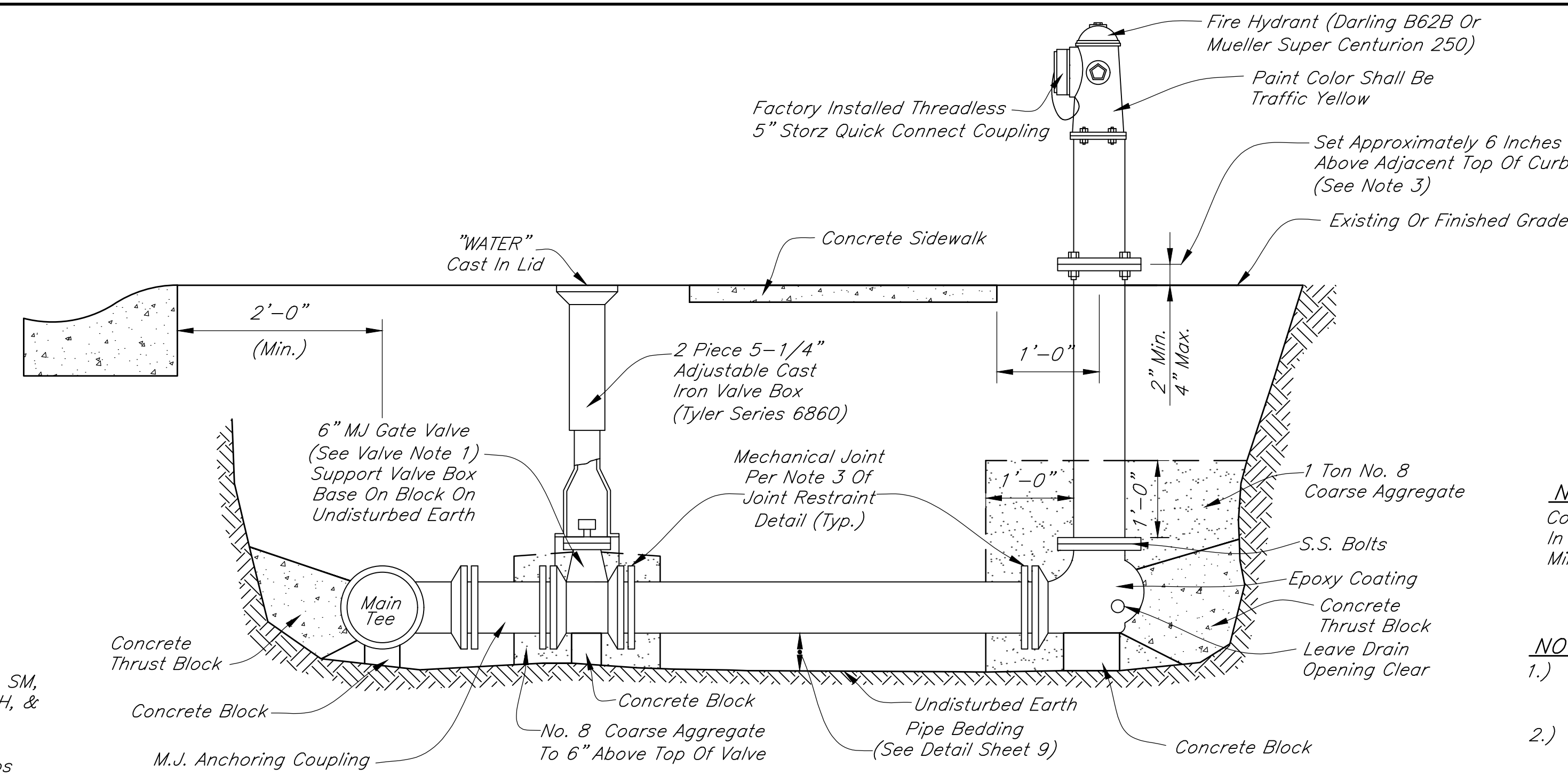

TYPICAL HYDRANT INSTALLATION DETAIL

Scale: None

- NOTES:**
- Hydrants Shall Be Provided At Each Street Intersection And At Intermediate Points Between Intersections Or As Directed By The Lebanon Utilities Water Department Or The Lebanon Fire Department.
 - Generally, Hydrants Shall Be Spaced Per The Requirements Of Appendix III-B Of The Uniform Fire Code. In Addition, When Any Portion Of A Building Is In Excess Of 150 Feet From A Water Supply On A Public Street, On-Site Fire Hydrants And On-Site Mains Shall Be Provided As Outlined By Section 903.2 Of The Uniform Fire Code.
 - Extensions Are The Responsibility Of The Developer.
 - Hydrant Shall Be Placed Outside Of The Recognized Collapse Zone For All Commercial Structures, Or As Directed By The Lebanon Utilities Water Department And The Lebanon Fire Department.
 - A Commercial Structure Fire Department Connection (FDC) Shall Be Placed Outside Of The Recognized Collapse Zone For All Commercial Structures, Or As Directed By The Lebanon Utilities Water Department And The Lebanon Fire Department.
 - A Fire Department Connection (FDC) Shall Be Placed In A Location That Is No Greater Than 75 Feet From The Hydrant Closest To The Commercial Structure, Or As Directed By The Lebanon Utilities Water Department And The Lebanon Fire Department.

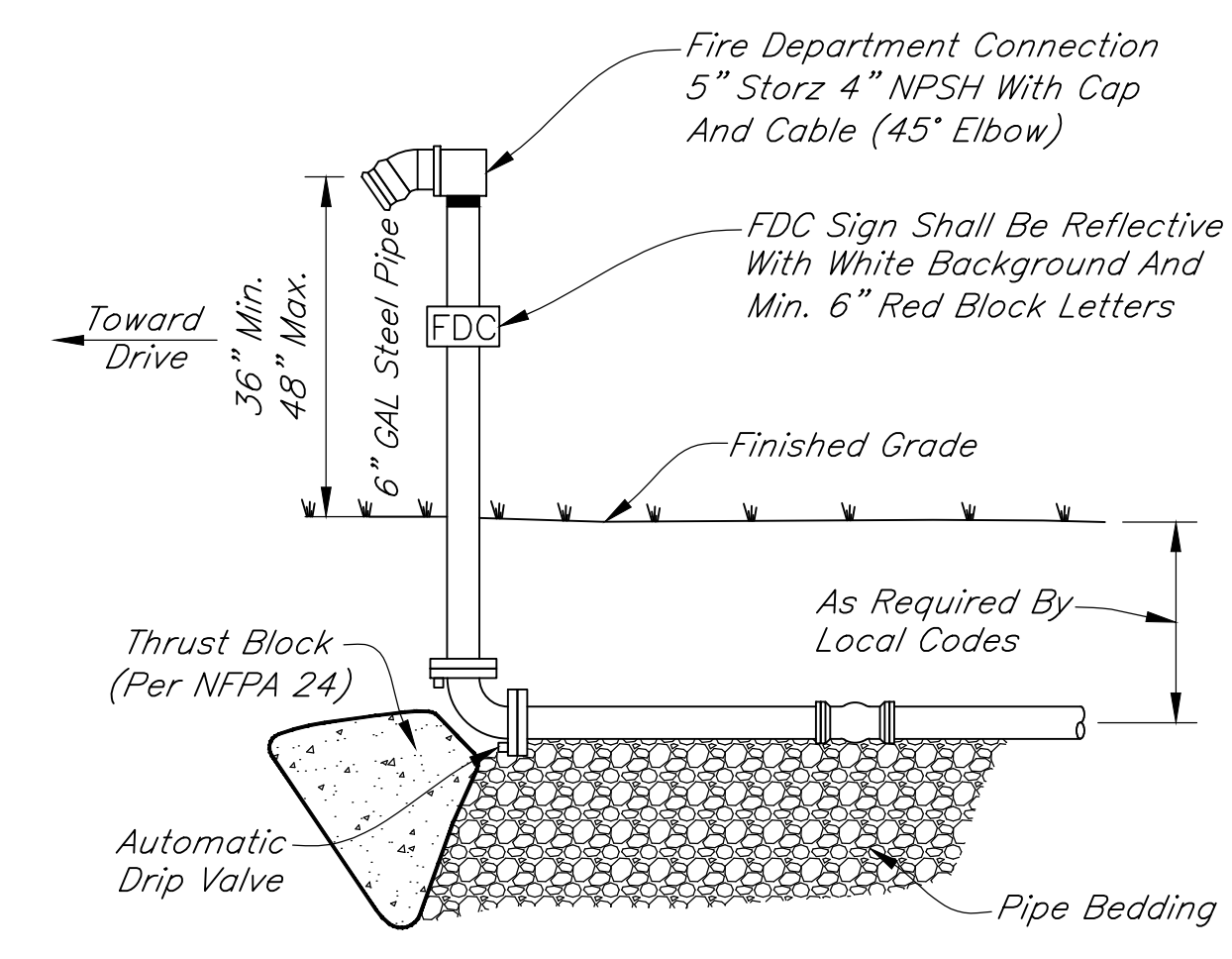

FIRE DEPARTMENT CONNECTION DETAIL

Scale: None

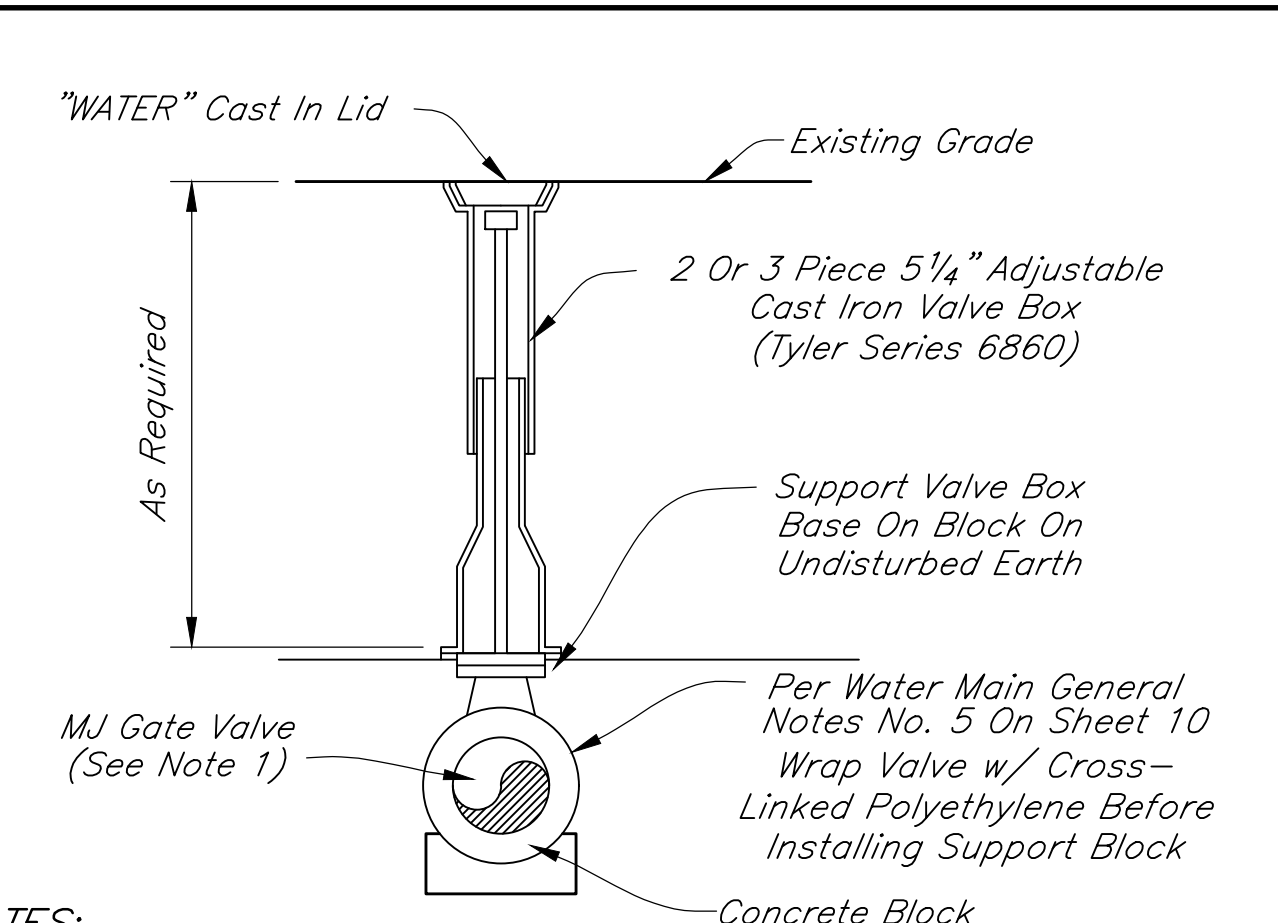

- NOTES:**
- Consult Lebanon Utilities Water Department For Valves With Bury Depth In Excess Of 10 Feet. Use Longer Model For Depth Greater Than Minimum.

TYPICAL VALVE INSTALLATION DETAIL

Scale: None

- NOTES:**
- All Gate Valves Shall Be Either American Flow Control 2500, U.S. Pipe Metroseal 250, Waterous Company Series 500 Or Mueller A-2360.
 - All Gate Valves Shall Be Assembled With Factory Installed Stainless Steel Bolts.
 - All Valves Shall Open Counterclockwise.
 - Lebanon Utilities Water Department Prefers The Use Of A 2 Piece Valve Box. When Needed Due To Increased Depth, A 3 Piece Valve Box May Be Used.

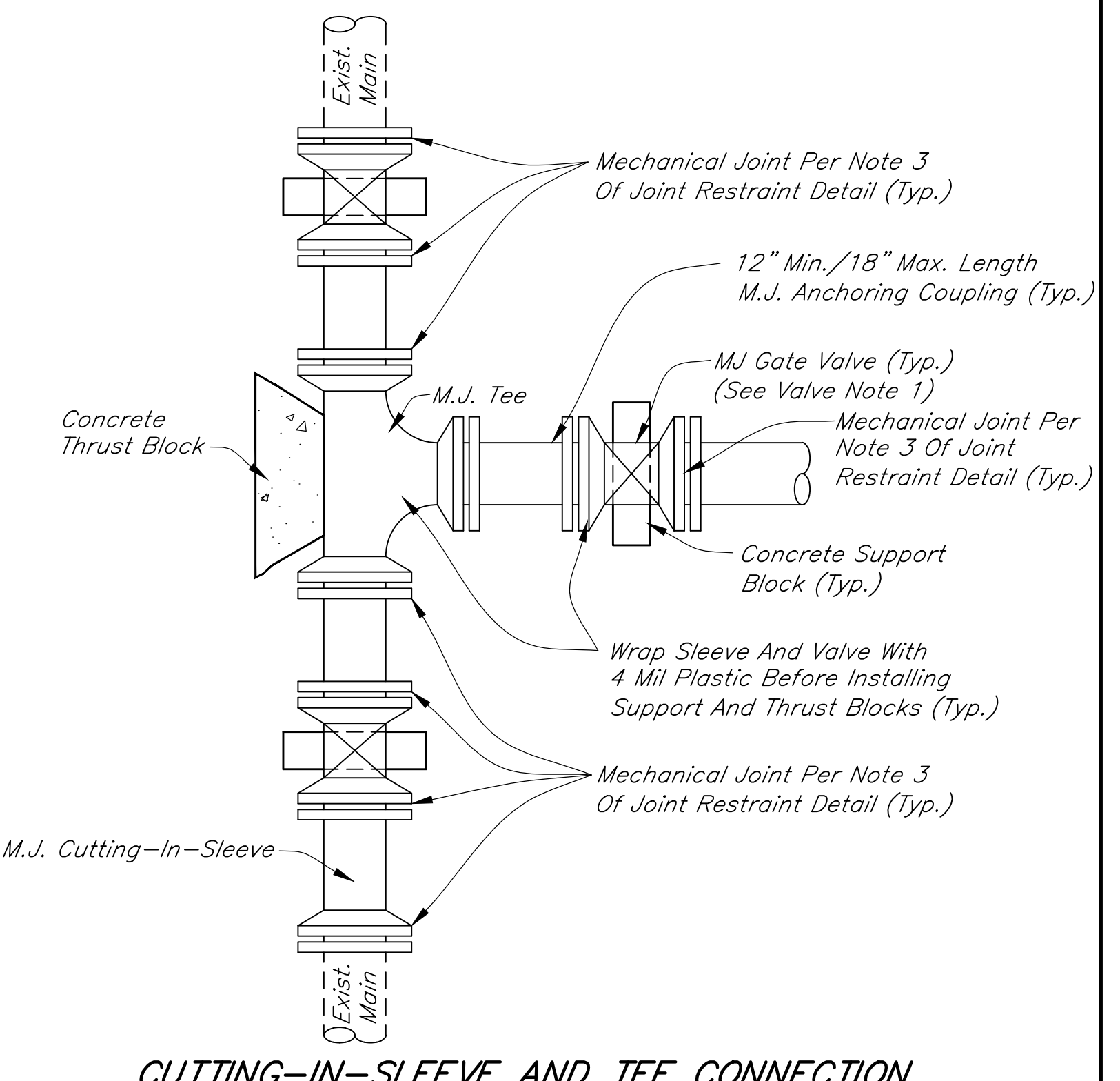

CUTTING-IN-SLEEVE AND TEE CONNECTION

Scale: None

- NOTES:**
- Contractor Must Obtain Written Approval From Lebanon Utilities Water Department In Order To Use Either The Tapping Sleeve And Valve Connection Or The Cutting-In-Sleeve And Tee Connection.

REVISIONS		
Rev. No.	Description	Date

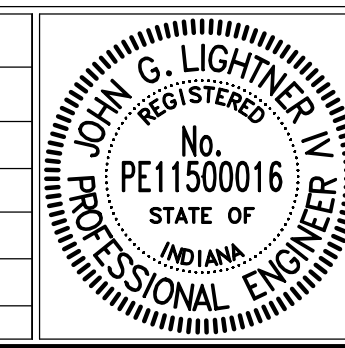

RECOMMENDED FOR APPROVAL: [Signature] DATE: 01/01/2022
 DESIGN ENGINEER
 APPROVED: [Signature] DATE: 01/01/2022
 UTILITIES MANAGER
 APPROVED: [Signature] DATE: 01/01/2022
 WATER/WASTEWATER OPERATIONS MANAGER

CITY OF LEBANON

WATER MAIN DETAILS & NOTES

SHEET
11
OF
23

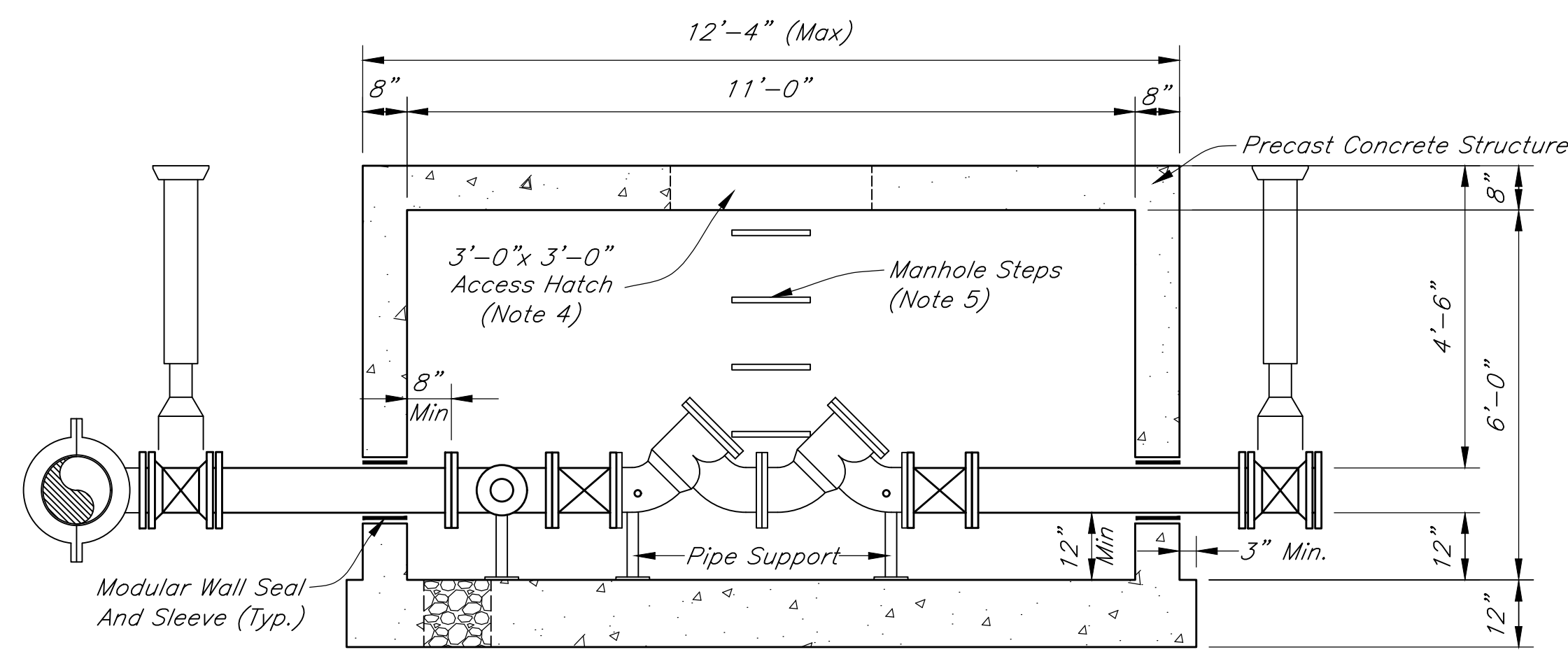

LARGE PRIVATE DISTRIBUTION METER PIT – SECTION "A-A"

Scale: 1/2"=1'-0"

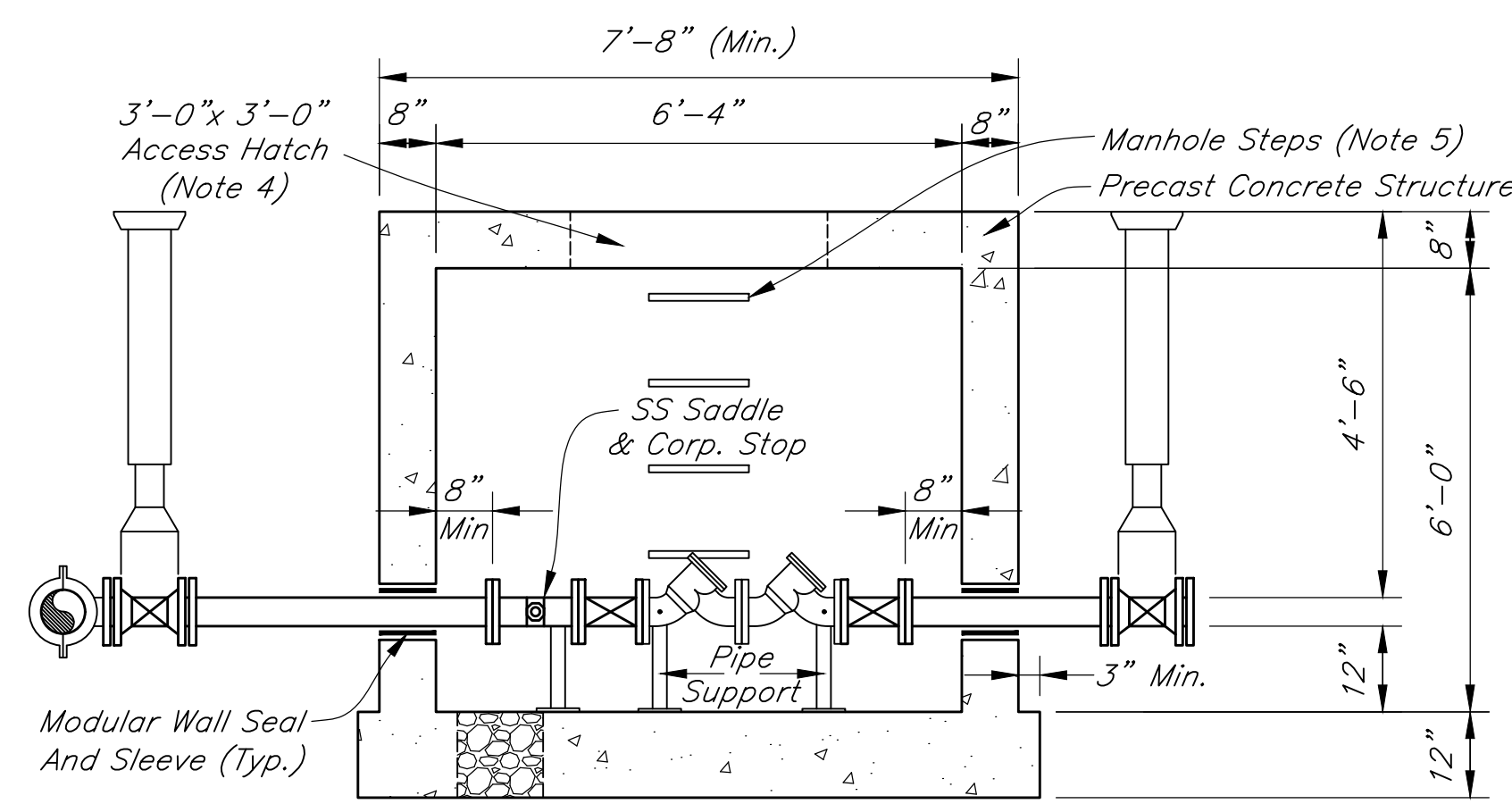

PRIVATE DISTRIBUTION METER PIT – SECTION "A-A"

Scale: 1/2"=1'-0"

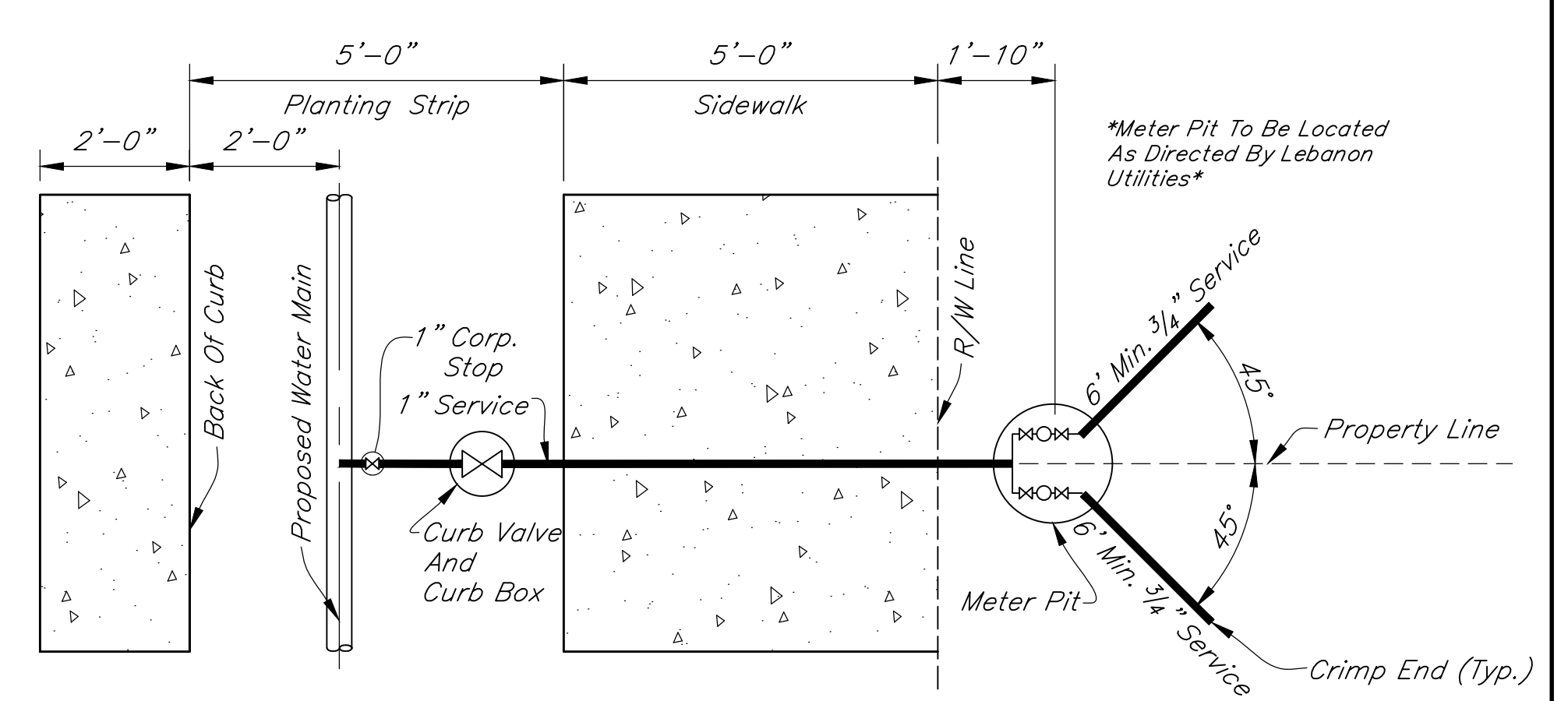

TYPICAL DUAL METER SETTING PLAN

Scale: None

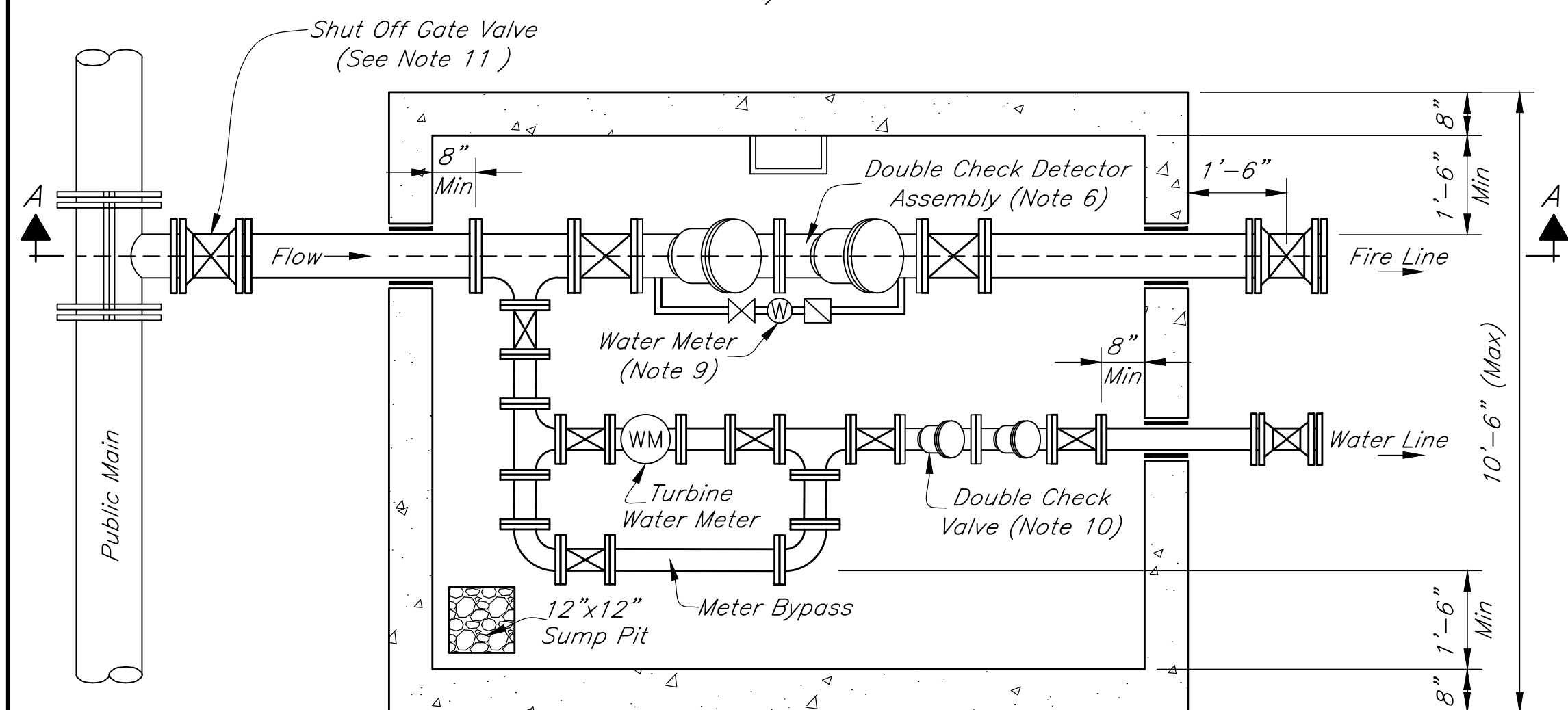

LARGE PRIVATE DISTRIBUTION METER PIT – PLAN

Scale: 1/2"=1'-0"

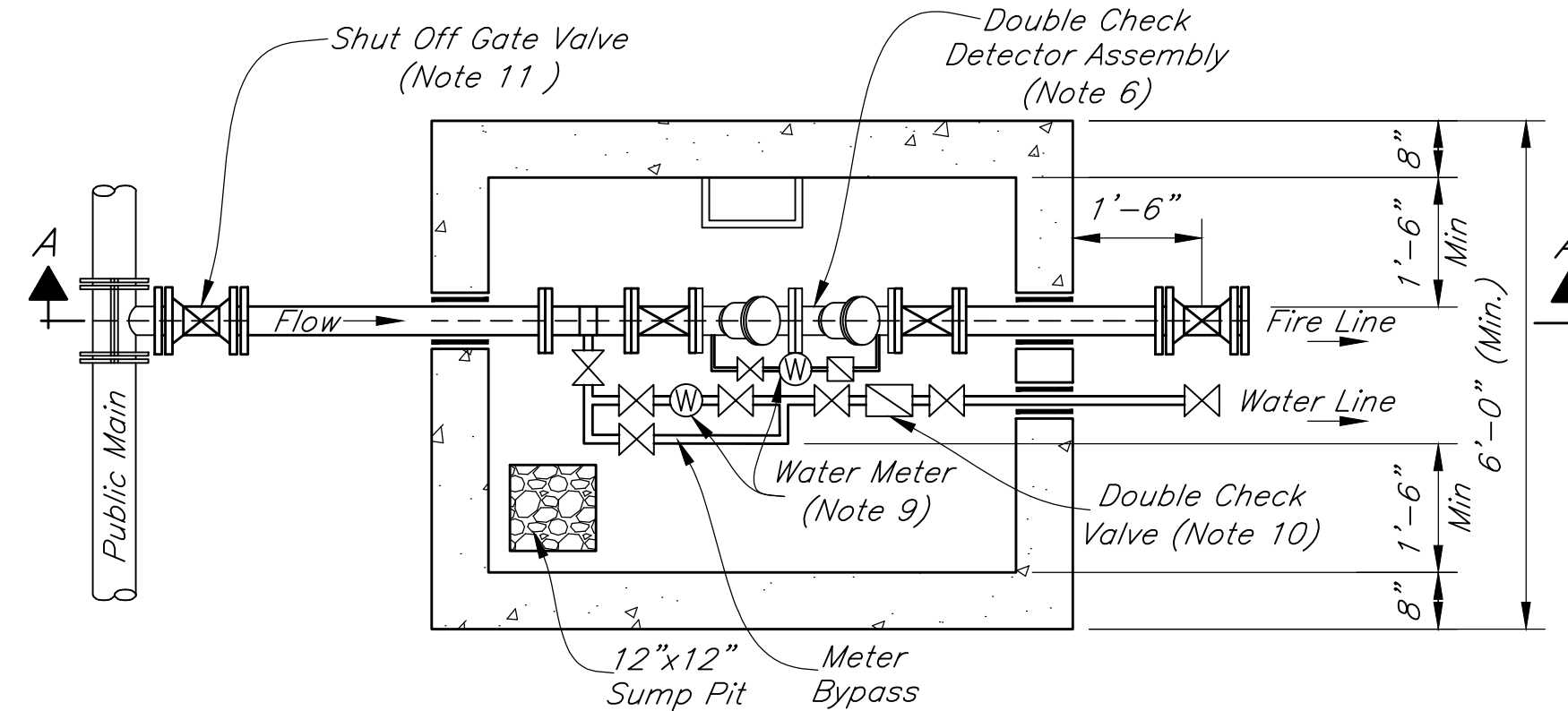

PRIVATE DISTRIBUTION METER PIT – PLAN

Scale: 1/2"=1'-0"

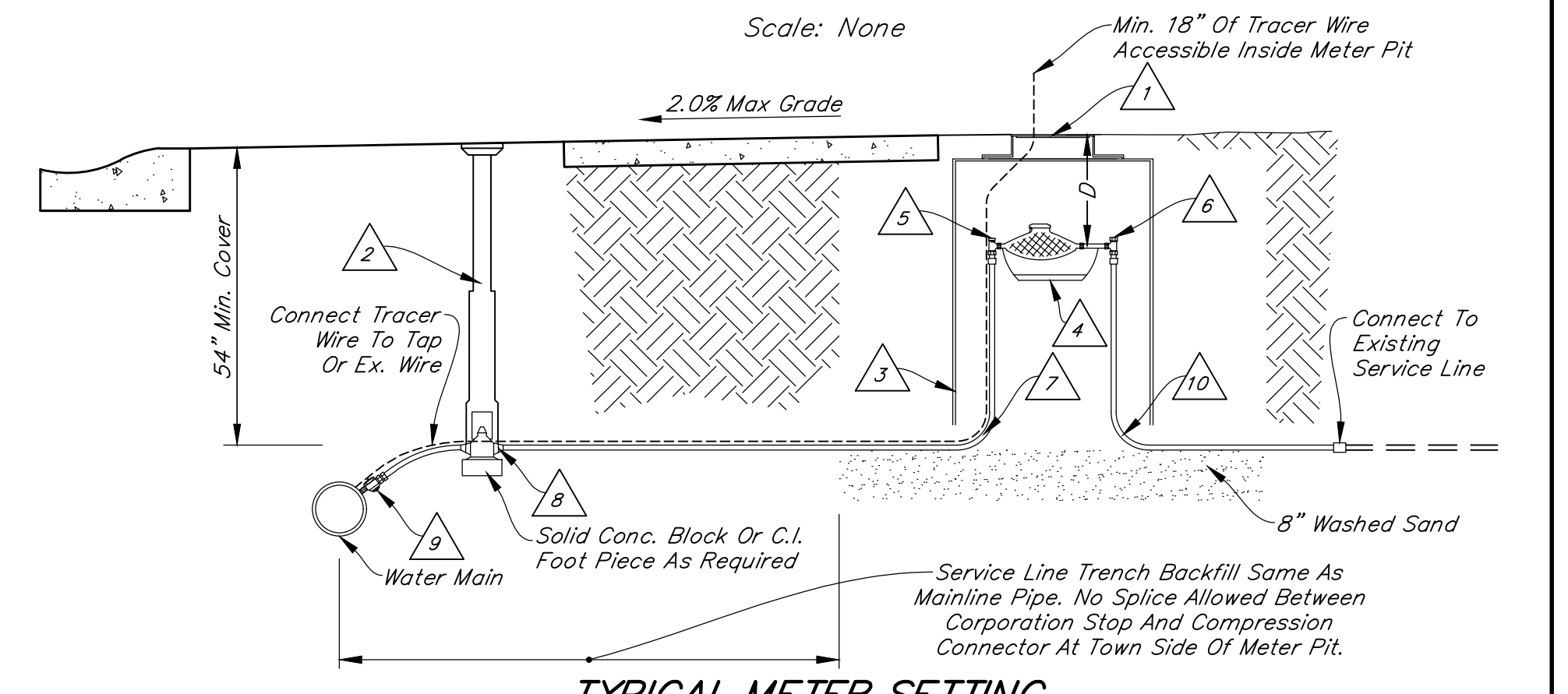

TYPICAL METER SETTING

Scale: None

RESIDENTIAL COMMERCIAL

		Dual 5/8" x 3/4"	Single 5/8" x 3/4"	Single 1" x 1"	Single 2" x 2"
D	Depth	13"	13"	17.125"	23"
1	Cover	Ford C3-C, C3L-TT	Ford Q-32C, C3L-T	Ford C3-C, C3L-T	Ford C4-TT w/ EXT-5
2	Curb Box	Tyler Union Series 6500	Tyler Union Series 6500	Tyler Union Series 6500	Tyler Union Series 6500
3	Meter Pit	Fratco PVC 20"x24"	Fratco PVC 18"x24"	Fratco PVC 20"x24"	Fratco PVC 36"x24"
4	Yoke	Ford 5/8" Y501	Ford 5/8" Y501	Ford 1" Y504	
5	Inlet Valve	Ford U48-43-Q-NL, Ford AV94-313W-NL	Ford AV94-313W-Q-NL	Ford AV94-444W-NL	Mueller B-2427-2N / VBHH87-18B-11-77-NL
6	Outlet Valve	Ford AV94-313W-Q-NL	Ford AV94-313W-Q-NL	Ford AV94-444W-NL	
7	Inlet Pipe	1" Copper Type K w/ 10 Ga. Tracer Wire	3/4" Copper Type K w/ 10 Ga. Tracer Wire	1" Copper Type K w/ 10 Ga. Tracer Wire	2" Copper Type K w/ 10 Ga. Tracer Wire
8	Curb Valve	Ford B44-444-Q-NL	Ford B44-333-Q-NL	Ford B44-444-Q-NL	Ford B44-777-Q-NL
9	Corp. Stop	Ford F1000-4-Q-NL	Ford F1000-3-Q-NL	Ford F1000-4-Q-NL	Ford F1000-7-Q-NL
10	Outlet Pipe	3/4" Copper Type K Or CTS w/ Tracer Wire	3/4" Copper Type K Or CTS w/ Tracer Wire	1" Copper Type K Or CTS w/ Tracer Wire	2" Copper Type K Or CTS w/ Tracer Wire

METER SETTING NOTES:

- 1.) Residential Construction Requires The Use Of Dual Meter Installations Whenever Possible.
- 2.) New Water Meters Are Purchased By The Contractor Through Lebanon Utilities And Installed By The Contractor.
- 3.) 1 1/2" And Larger Meters Require A By-Pass Around The Meter With A Locking Valve. The Lock Will Be Supplied By Lebanon Utilities And Shall Remain Locked At All Times With The Exception Of Lebanon Utilities Repairing Or Replacing The Meter.
- 4.) Curb Valve And Box Required On City Side Of Meter.
- 5.) The Contractor Is Required To Fix Services Through Meter Pit To Connection With Customer.
- 6.) The Contractor Shall Make All Tubing Connections Utilizing Mueller Or Ford Quick Compression Connectors.
- 7.) Meter Lid Adjustment Shall Be Accomplished With Adjusting Rings Manufactured by Mueller Or Ford. The Maximum Adjustment Shall Be 4 Inches.
- 8.) A Backflow Preventer Is Required For Commercial And Industrial Services.

PRIVATE DISTRIBUTION METER PIT NOTES:

- 1.) Provide #4 Rebars At 12" O.C. In Top, Bottom And All Sides.
- 2.) All Labor And Materials To Be Provided By The Contractor. Except City Will Furnish Meter. Contractor Shall Install Meter And Shall Provide Mounting Plate For City To Install Touchread.
- 3.) Piping And Valves For Double Detector Check Valve Assembly And Piping And Valves For Meter With Bypass Shall Be Same Size Throughout.
- 4.) Access Hatch Shall Be On Meter Side Of Pit And Shall Be Bilco Model J-4AL With Drain Coupling Or As Approved By Lebanon Utilities Water Department.
- 5.) Manhole Steps Shall Be Neenah R-1981-J, M.A. Industries PS-1-PF, Or As Approved By Lebanon Utilities Water Department.
- 6.) Double Detector Check Valve Assembly Shall Be Watts Series LF709, Febco LF856 Or As Approved By Lebanon Utilities Water Department.
- 7.) All Piping Within Vault Shall Be Ductile Iron, Copper Or Brass (Lead Free). Ductile Iron Piping In And Within 2 Feet Of Meter Pit Shall Be Class 53 Flanged And Then Transition To Class 50 At A Mechanical Joint.
- 8.) Provide 1/4"x12"x12" Cast Iron Plate With Two 1-5/8" Diameter Holes. At 4" On Center For Touchread Mounting. After SSPC-SP-6 Preparation, Paint Plate With 5 Mils DFT Themec 740 (Gray - ANSI No. 61) Over 3 Mils DFT Themec 90-97 Primer. Center Plate Over 8"x8" Opening. Secure Plate With Four 1/4" 304 S.S. Anchor Bolts, Nuts & Washers.
- 9.) Refer To Typical Meter Setting Detail And Meter Setting Notes Regarding Domestic Water Service Lines.
- 10.) Bypass Line Has Water Meter In Series With An Approved Double Check Valve.
- 11.) The Lebanon Utilities Water Department Does Not Maintain Past The City Side Shut Off Gate Valve As The Downstream Side Of The Valve Begins The Private System.

REVISIONS		
Rev. No.	Description	Date

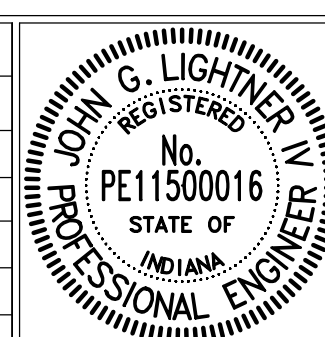

RECOMMENDED FOR APPROVAL	<i>[Signature]</i>	DESIGN ENGINEER	01/01/2022	DATE
APPROVED	<i>[Signature]</i>	UTILITIES MANAGER	01/01/2022	DATE
APPROVED	<i>[Signature]</i>	WATER/WASTEWATER OPERATIONS MANAGER	01/01/2022	DATE

CITY OF LEBANON		SHEET 12 OF 23
WATER MAIN METER SETTING & PITS		

SANITARY SEWER POLYVINYL CHLORIDE (PVC) PIPE

- PVC Pipe Diameters Of 4 Inches Through 15 Inches Shall Meet Or Exceed All The Requirements Of ASTM D3034, And Shall Have A Cell Classification Of 12454-B, 12364 Or 13364. Reference Should Be Made To ASTM D1784 For A Summarization Of Cell Class Properties. PVC Pipe Diameters Greater Than 15 Inches Shall Meet Or Exceed All Requirements Of ASTM F679, And Shall Have A Minimum Cell Classification Of 12454 Or 12364.
- The Minimum Wall Thickness Of PVC Pipe, 4 Inches Through 15 Inches In Diameter, Shall Conform To SDR-26, Type PSM, As Specified In ASTM D3034 (See Note 5 For Fittings). The Minimum Wall Thickness For PVC Pipe Greater Than 15 Inches Shall Conform To PVC PS115, As Specified In ASTM F679. PVC PS115 Pipe Shall Have A Minimum Pipe Stiffness Of 115 Pounds Per Square Inch For Each Diameter When Measured At Five Percent Deflection And Tested In Accordance With ASTM D-2412.
- PVC Open Profile Or Closed Profile Sewer Pipe Shall Meet Or Exceed All Requirements Of ASTM F794 Or ASTM F949, And Shall Have A Minimum Cell Classification Of 12454 And A Minimum Uniform Pipe Stiffness Of 50 Pounds Per Square Inch For Each Diameter When Measured At Five Percent Deflection And Tested In Accordance With ASTM D2412 (See Note 5 For Fittings). Contractor May Only Use PVC Open Profile Or Closed Profile Pipe Where Sewer Pipe Diameter Is Between 18 Inches And 30 Inches. Pipe Joints Shall Have A Bell Wall, Gasket Groove And Spigot Which Is Integral With The Pipe.
- The Assembly Of Joints Shall Be In Accordance With Pipe Manufacturers' Recommendations And ASTM D3212. Solvent Cement Joints Shall Not Be Allowed For Mainline Pipe.
- Pipe Fittings Shall Be SDR-26 Manufactured Fittings Made Of PVC Plastic Having A Cell Classification Of 12454, Or 13343, As Defined In ASTM D1784. Saddle Connections Shall Not Be Allowed For New Construction. Lateral Connections Shall Occur At SDR-26 Tee-Wyes.
- Each Pipe Section Shall Be Marked With The Name Of Manufacturer, Trademark Or Trade Name, Nominal Pipe Size, Production/Extrusion Code, Material And Cell Classification, And ASTM Number.
- Installation Shall Be In Accordance With ASTM Recommended Practice D2321.
- No. 8 Crushed Limestone Shall Be Used For Bedding Of Sanitary Main And Sanitary Laterals. No Substitutions Allowed.

TABLE 1
SPECIFICATION TIME REQUIRED FOR A 1.0 PSIG PRESSURE DROP FOR SIZE AND LENGTH OF PIPE INDICATED FOR Q=0.0015

1 Pipe Diameter (In.)	2 Minimum Time (Min:Sec)	3 Length For Minimum Time (Ft.)	4 Time For Longer Length (Sec.)	Specification Time For Length (L) Shown (Min.:Sec.)							
				100 Ft.	150 Ft.	200 Ft.	250 Ft.	300 Ft.	350 Ft.	400 Ft.	450 Ft.
4	3:46	597	.380L	3:46	3:46	3:46	3:46	3:46	3:46	3:46	3:46
6	5:40	398	.854L	5:40	5:40	5:40	5:40	5:40	5:40	5:42	6:24
8	7:34	298	1.520L	7:34	7:34	7:34	7:34	7:36	8:52	10:08	11:24
10	9:26	239	2.374L	9:26	9:26	9:26	9:53	11:52	13:51	15:49	17:48
12	11:20	199	3.418L	11:20	11:20	11:24	14:15	17:05	19:56	22:47	25:38
15	14:10	159	5.342L	14:10	14:10	17:48	22:15	26:42	31:09	35:36	40:04
18	17:00	133	7.692L	17:00	19:13	25:38	32:03	38:27	44:52	51:16	57:41
21	19:50	114	10.470L	19:50	26:10	34:54	43:37	52:21	61:00	69:48	78:31
24	22:40	99	13.674L	22:47	34:11	45:34	56:58	68:22	79:46	91:10	102:33
27	25:30	88	17.306L	28:51	43:16	57:41	72:07	86:32	100:57	115:22	129:48
30	28:20	80	21.366L	35:37	53:25	71:13	89:02	106:50	124:38	142:26	160:15
33	31:10	72	25.852L	43:05	64:38	86:10	107:43	129:16	150:43	172:21	193:53
36	34:00	66	30.768L	51:17	76:55	102:34	128:12	153:50	179:29	205:07	230:46

NOTE:

For More Efficient Testing Of Long Test Sections And/Or Sections Of Larger Diameter Pipes, A Timed Pressure Drop Of 0.5 PSIG May Be Used In Lieu Of The 1.0 PSIG Timed Pressure Drop. If A 0.5 PSIG Pressure Drop Is Used, The Required Test Time Shall Be Exactly Half As Long As Those Shown Above.

TABLE 2: Manhole Vacuum Test Times Table

Depth Of Manhole (Feet)	Diameter Of Manhole						
	48"	60"	72"	84"	96"	108"	120"
8	20	26	33	39	45	51	57
10	25	33	41	48	56	64	72
12	30	39	49	58	67	77	86
14	35	46	57	68	79	89	100
16	40	52	67	77	90	102	114
18	45	59	73	87	101	115	129
20	50	65	81	96	112	127	143
22	55	72	89	106	123	140	157
24	59	78	97	116	134	153	171
26	64	85	105	125	145	166	186
28	69	91	113	135	157	178	200
30	74	98	121	144	168	191	214

TABLE 2

MINIMUM CIPP REQUIREMENTS

- CIPP Shall Be Designed Per ASTM F1216, Appendix X.1 And Shall Assume No Bonding To The Original Pipe Wall. The Required Structural CIPP Wall Thickness Shall Be Based, As A Minimum, On The Physical Properties And Design Parameters Below:
 - Modulus Of Elasticity Per ASTM D790 Test Method Shall Be A Minimum 250,000 PSI Per ASTM F1216 Or A Minimum 400,000 PSI For Enhance Resin.
 - Flexural Stress Per ASTM D790 Test Method Shall Be A Minimum 4,500 PSI.
 - Design Safety Factor Shall Be A Minimum 2.0
 - Minimum Ovality Of 2%
 - Enhancement Factor "K" Shall Be 7.
 - Minimum Soil Modulus Of 120 PSI
 - Minimum Soil Density Of 1,000 PCF
 - Live Loading Shall Be Based On A Minimum H20 Highway

SANITARY SEWER LATERAL PIPE AND FITTINGS

- Service Laterals Shall Be Either SDR-26 Or Schedule 40 PVC Pipe From The Sewer Main To The Property Line. Service Laterals Shall Be SDR-26 Or Schedule 40 PVC Pipe Outside Of The Right-Of-Way.
- Joints Shall Be Flexible Gasket Push-On-Compression Type Conforming To ASTM D3212 And ASTM F477. Solvent Cement Joints Are Allowed For Service Laterals.
- Lateral Size Shall Be A Minimum Of 6 Inches In Diameter Between Mainline Sewer And Right-Of-Way. 90 Degree Bends Are Prohibited. Laterals Shall Have Tracer Wire 10 Gauge Solid Copper, Wire Should Be Taped To Top Of Pipe Every 24".
- All Laterals Shall Be Inspected By Lebanon Utilities Sewer Department Prior To Backfilling. Prior To Receiving Approval Of The Lateral, Contractor Shall Provide The Following Information On A Legible Diagram: Depth And Position Of Lateral Between Mainline Sewer To The Building, Lot Number, Address, Date And Time Of Installation, Pipe Material, Bedding Type, Pipe Installer And City Inspector.
- A Minimum Of One Cleanout Shall Be Installed For Each Service Lateral. Cleanouts Shall Be Located Within 24-Inches Outside Of Building Foundations And Provided At The Private Property And Right-Of-Way Boundary Unless Otherwise Approved By The City Engineer. Where The Length Of A Lateral Exceeds 100 Feet Then One Cleanout Shall Be Installed For Every 100 Feet Of Lateral Length. The Property Owner Shall Be Responsible For The Lateral From The Property To The Connection At The Sewer Main.
- Contractor Shall, When Curbs Are Available, Engrave A 3-Inch High By 1/8-Inch Deep "S" On The Curb Directly Above Each Service Lateral. Where Curbs Are Not Available, Contractor Shall Notch The Sidewalk Directly Above Each Service Lateral.
- A Separate Lateral Sewer Is To Be Constructed From Each Side Of The Common Wall(s) Separating Units Of Multi-Unit Housing (Sometimes Referred To As Doubles, Triples And Quads), Up To And Including 4-Units, With Each Lateral Sewer Connecting To The Public Mainline Sewer

SANITARY SEWER LEAKAGE TESTING

- Lebanon Utilities Sewer Department (765-482-8843) Shall Be Given 48 Hour Written Notice Of The Required Leakage Testing Procedure To Be Performed By The Contractor. Low Pressure Air Shall Be Slowly Introduced Into The Sealed Line Until The Internal Air Pressure Reaches 4 PSIG Plus The Groundwater Head Divided By 2.31 (Maximum Test Pressure Is 9 PSIG).
- At A Stable Internal Air Pressure Within 0.5 PSIG Of The Initial Internal Air Pressure, Timing Shall Commence With A Stopwatch Or Similar Device Of 99.8 Percent Accuracy. Timing Shall End When The Internal Air Pressure Drops 1 PSIG Below The Stable Internal Air Pressure.
- The Line Shall Be Accepted If The Time Shown In Table 1 For The Designated Pipe Size And Length Elapses Before The Air Pressure Drops 1 PSIG Below The Stable Internal Air Pressure At Which Time The Test Can Be Discontinued For The Accepted Line.

SANITARY SEWER DEFLECTION TESTING

- Lebanon Utilities Sewer Department (765-482-8843) Shall Be Given 48 Hour Written Notice Of The Required Deflection Testing Procedure To Be Performed By The Contractor. An In-Place Deflection Test Shall Be Performed On All Flexible Pipe Installed Within The City Of Lebanon For The Purposes Of Conveying Sanitary Sewage. An Allowable Deflection Of 5 Percent Internal Pipe Diameter. Will Be Acceptable After All Backfilling Has Been In Place For 30 Days. A Nine-Point, "Go-No-Go" Mandrel Shall Be Used For The Deflection Test. A Proving Ring Shall Be Provided For Each Mandrel - Proving Ring Is Provided By Contractor And Is Stamped With Pipe Dia. And Type Of Pipe 8" - SDR 26.
- All Pipe Exceeding The Allowable Deflection Shall Be Replaced Or Rerounded. The Replaced Or Rerounded Section Shall Be Retested 30 Days After Replacement Or Rerounding. The Contractor Shall Bear All Costs For Testing And Testing Equipment. The "Go-No-Go" Mandrel Shall Be Manually Pulled Without The Use Of Any Winching Or Other Mechanical Device.

SANITARY SEWER TELEVISIONING AND AS-BUILT DRAWINGS

- The Lebanon Utilities Sewer Department (765-482-8843) Shall Be Given 48 Hour Written Notice Of The Required Televisioning Procedure To Be Performed By The Contractor. A Camera Equipped With Remote Control Devices To Adjust The Light Intensity And 1,000 Linear Feet Of Sewer Cable Shall Be Provided. The Camera Shall Transmit A Continuous Image To The Television Monitor As It Is Being Pulled Through The Pipe. The Image Shall Be Clear Enough To Enable The Lebanon Utilities Sewer Department Representative And Others Viewing The Monitor To Easily Evaluate The Interior Condition Of The Pipe. The Camera Shall Stamp The Video Tape With Linear Footage And Project Number. An Audio Voice-Over Shall Be Made During The Inspection Identifying Any Problems.
- The Pipe Shall Be Thoroughly Cleaned Before The Camera Is Installed And Televisioning Is Commenced.
- If Any Pipe And/Or Joint Is Found To Be Leaking, The Contractor Shall Repair That Portion Of The Work To The Satisfaction And Approval Of The Lebanon Utilities Sewer Department.
- The DVD Disc Of The Entire Sewer Line, Reproduction Map Indicating The Pipe Segment Numbers Of All The Pipe That Has Been Televised, And As-Built Drawings Shall Be Submitted To Lebanon Utilities Sewer Department For Their Records. Contractor Shall Submit DVD's And As-Built Drawings Within 30 Days Of Successful Completion Of All Testing Requirements.

SANITARY SEWER GENERAL NOTES

- Contractor Shall Allow Lebanon Utilities Sewer Department The Opportunity To Inspect The Installation Of The Pipe And Bedding Material Prior To Proceeding With Backfilling An Open Trench. Lebanon Utilities Sewer Department (765-482-8843) Shall Be Given 48 Hours Notice Of The Contractor's Intent To Install Sanitary Sewer Piping And Structures.
- For PVC Force Mains And All Laterals, Contractor Shall Place Both 10 Gauge Insulated, Solid Copper Wire And Polyethylene Identification Tape. Both Items Shall Be Highly Resistant To Alkalis, Acids And Other Destructive Agents Found In Soil. The 10 Gauge Tracer Wire Shall Be Attached Directly To The Outside Of The Force Main Every 2 Feet With Tape Or Zip Ties. Tracer Wire Termination Shall Be Internal To A Water Tight Manhole Or Valve Pit. The Polyethylene Identification Tape Shall Have A Minimum Thickness Of 4 Mils And Shall Clearly Identify The Type Of Utility Underground. Polyethylene Tape Shall Be Placed Directly Over Pipe 1'-6" Below Final Grade.

MANHOLE REHABILITATION GENERAL NOTES

- Structural Manhole Rehabilitation Materials Shall Be Either Mainstay ML-72, Reliner MSP Cement, Parsons CA Liner 100, Or Strong Seal MS-2c.
- Corrosion-Resistant Manhole Rehabilitation Materials Shall Be Either Mainstay DS-5 Epoxy Coating, PARSONPOXY SEL-80 Epoxy Coating, Strong Seal Epoxy, Sprayroq Polyurethane, Or Raven 405 Epoxy.
- Structural And Corrosion-Resistant Manhole Rehabilitation Materials Shall Be Mainstay ML-72 With DS-5 Epoxy Coating, PARSON MH LINER Cement Mortar With Top Coat of PARSONPOXY SEL-80 Epoxy Coating, Strong Seal Epoxy Over Strong Seal Profile Plus Mix, Or Reliner MSP Cement With Raven 405.
- Hand Application Of Manhole Rehabilitation Materials Is Not Permitted.
- Active Infiltration Must Be Stopped Prior To Application.
- Large Voids And Defective Joints Must Be Grouted Prior To Application.
- Structural Materials Will Be Applied At A Minimum 1 Inch Thickness Unless Specified Otherwise.
- Corrosion-Resistant Materials Will Be Applied At A Minimum 60 Mils Thickness Unless Specified Otherwise.

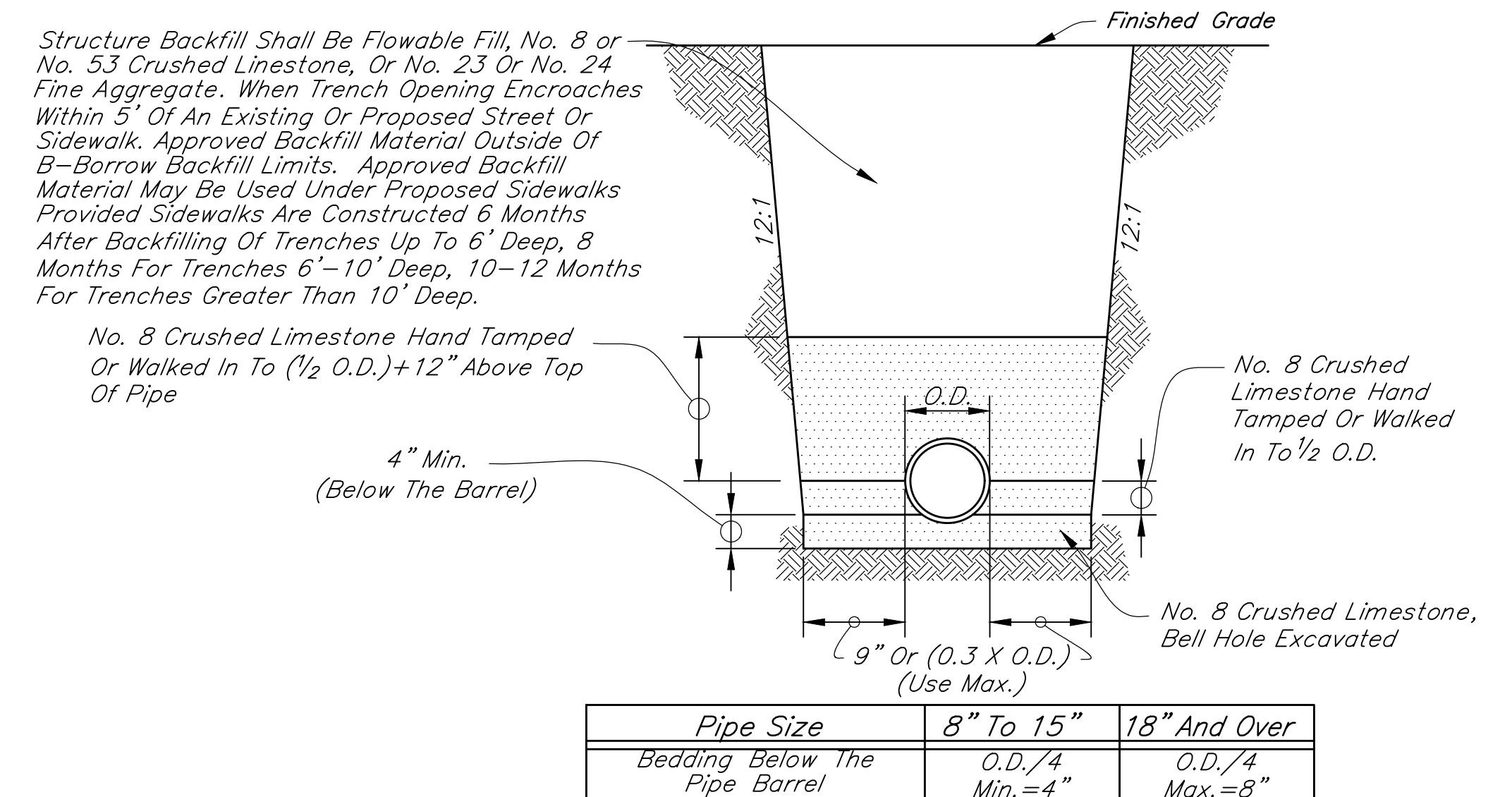

PVC PIPE BEDDING DETAIL

Scale: None

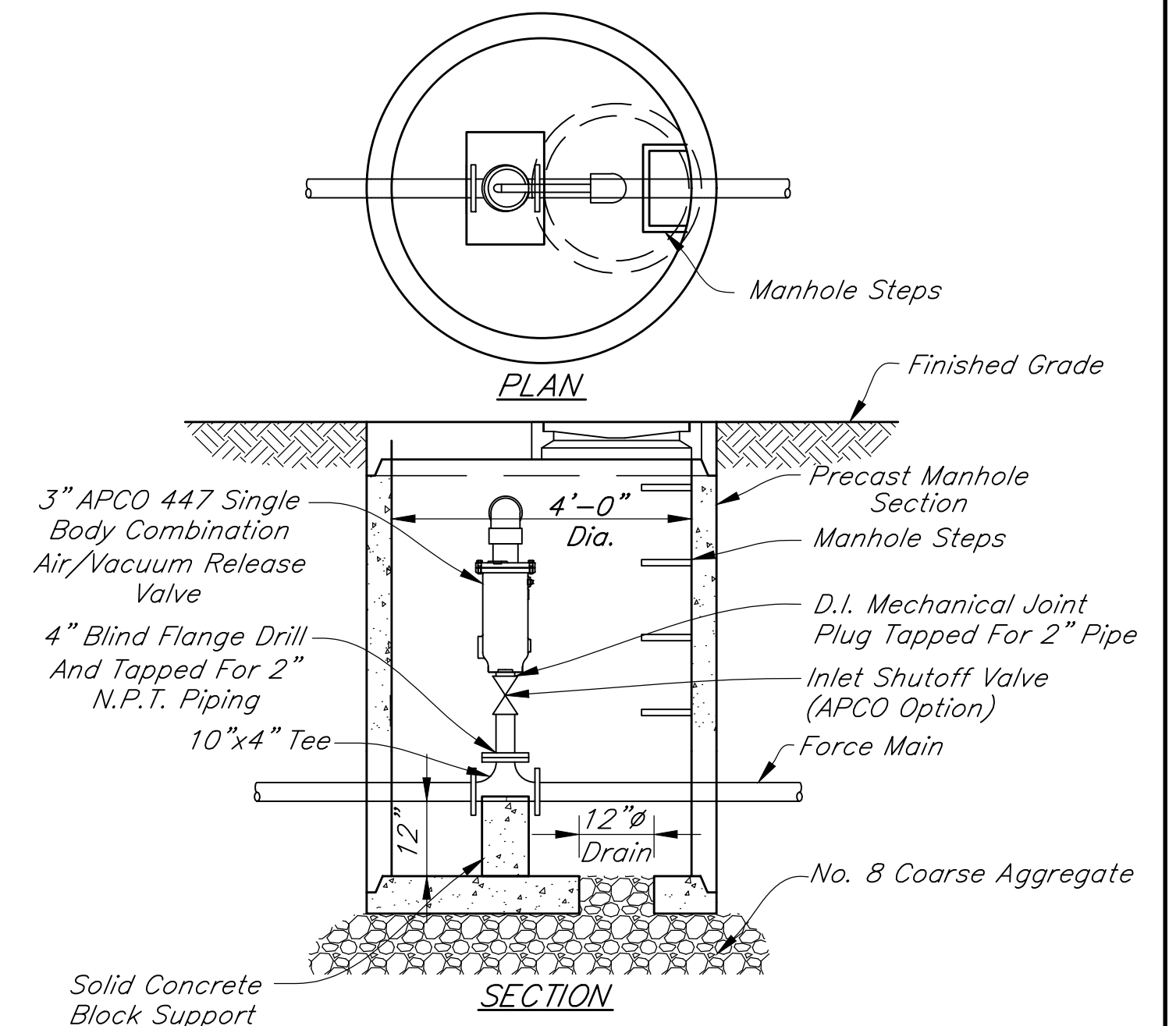

SANITARY FORCE MAIN AIR/VACUUM RELEASE VALVE STRUCTURE DETAIL

Scale: 1/2" = 1'-0"

REVISIONS		
Rev. No.	Description	Date

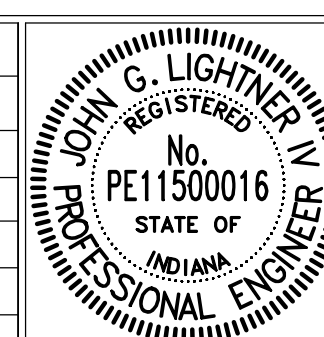

RECOMMENDED FOR APPROVAL	<i>[Signature]</i>	DESIGN ENGINEER	DATE	01/01/2022
APPROVED	<i>[Signature]</i>	UTILITIES MANAGER	DATE	01/01/2022
APPROVED	<i>[Signature]</i>	WATER/WASTEWATER OPERATIONS MANAGER	DATE	01/01/2022

CITY OF LEBANON		SHEET 13 OF 23
SANITARY SEWER BEDDING DETAILS & NOTES		
Scale: 1/2" = 1'-0"		

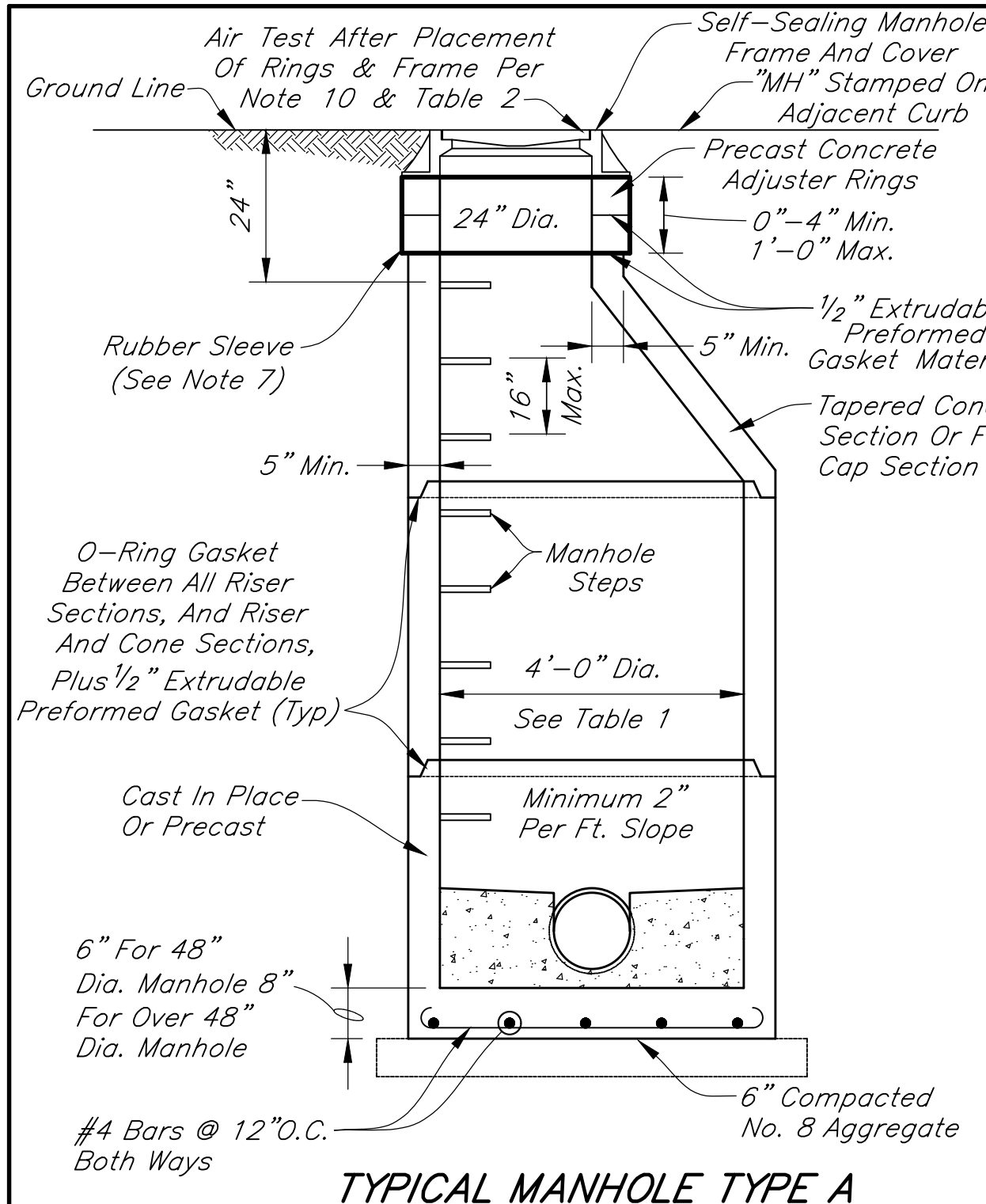

TYPICAL MANHOLE TYPE A

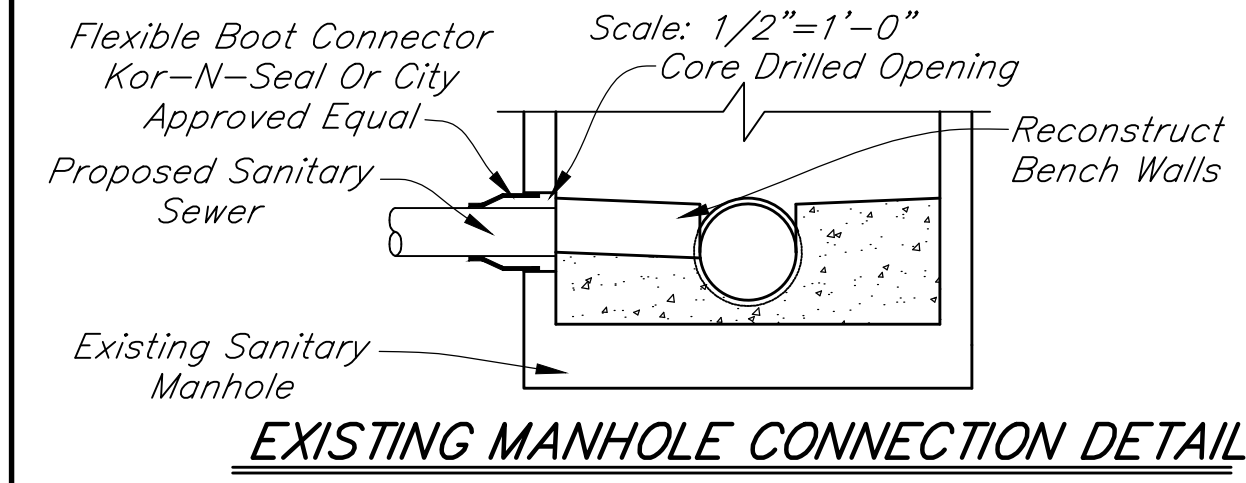

EXISTING MANHOLE CONNECTION DETAIL

Scale: 1/2" = 1'-0"

MANHOLES

- 1.) Precast Concrete Manholes Shall Conform To ASTM C478. With Rubber Type Gaskets Equal To ASTM C443. Monolithic Cast-In-Place Manholes Shall Only Be Used With The Prior Written Approval Of Lebanon Utilities Sewer Department. The Base And First Riser Section Of The Precast Concrete Manhole Shall Be Integrally Cast As One Complete Unit. Precast Concrete Cones Shall Be Of The Eccentric Cone Type. No "See Through" Lift Holes Shall Be Allowed On Precast Concrete Manholes 48 Inches In Diameter Or Less. In Addition To The Rubber Type Gaskets All Joints Shall Receive A 1/2 Inch Diameter Non-Asphaltic Mastic (Kent-Seal Or City Approved Equal) Conforming To AASHTO M198 And Federal Specifications Specifications SS-S-210A. Manhole/Sewer Connection Shall Be Made With A Flexible Watertight Connection.
- 2.) Final Adjustment In Elevation Of The Frame And Cover Shall Be Accomplished By The Use Of A 4 Inch Minimum Thickness Adjusting Ring As Detailed Herein To A Maximum Combined Thickness Of 12 Inches. Brick Or Block Shall Not Be Used In The Construction Of A Manhole Or To Adjust The Elevation Of The Frame And Cover.
- 3.) Manhole Ladder Rungs Shall Be Neenah No. R-1981-J, M.A. Industries No. PS 1-PF Or As Approved By Lebanon Utilities Sewer Department.
- 4.) Manhole Frame And Cover Shall Be Neenah R-1772 With Gasketed Lid, EJ 102221 With Gasketed Lid, Or As Approved By Lebanon Utilities Sewer Department. All Covers Shall Be Stamped "SANITARY SEWER" With 2" Raised Letters. When Watertight Frame And Cover Are Required By Lebanon Utilities Sewer Department Or Developer, Neenah R-1772 With Locking Lid, EJ 102221PT With Locking Lid, Or As Approved By Lebanon Utilities Sewer Department Shall Be Provided.
- 5.) The Lowest Elevation To Receive Gravity Sanitary Service Must Be One (1) Foot Above The Top Of Manhole Casting. Elevation Of Either The First Upstream Or Downstream Manhole On The Public Sewer To Which Connection Is To Be Made. Those Portions Of The Building Not Meeting The Stated Gravity Sanitary Service Requirement Shall Be Provided And Maintained By The Property Owner With A Grinder Pump System Or Lebanon Utilities Sewer Department Approved Equal Discharging To The Gravity Building Connection Outside Of The Public Right-Of-Way.
- 6.) Manholes Shall Be Installed At Distances Not Greater Than 400 Feet.
- 7.) Contractor Shall Install An External Rubber Sleeve Sealing System Wrapped Over The Flange Of The Manhole Frame To 2-Inches Below The Bottom Of The Lowest Adjusting Ring. The External Rubber Sleeve Sealing Sleeve Shall Have A Minimum Thickness Of 60 Mils And Meet The Requirements Of ASTM C923, ASTM C443 And ASTM F477. The Rubber Sleeve Shall Be Infri-Shield External Manhole Seal, Or As Approved By Lebanon Utilities Sewer Department.
- 8.) Apply Bituminous Coating, MasterSeal 614 (Hydrocide 700) Mastic, On The External Face At All Manhole Section Joints. Hydrocide Mastic Shall Be Applied To 6" Above And Below Each Joint. Apply Non-Shrink Mortar Or Epoxy Grout On The Internal Face At All Manhole Section Joints.
- 9.) Commercial Taps As Determined By The Lebanon Utilities Sewer Department Shall Have Lateral Connections Made Directly To An Existing Or Proposed Manhole Using Details Per This Sheet.
- 10.) All Sanitary Manholes Shall Be Vacuum Tested With Castings Per ASTM C124 Following Full Installation. All Sanitary Manhole Sections Shall Be Vacuum Tested In The Shop Prior To Shipping.
- 11.) Infiltration Barrier Shall Be 60 Mils Minimum EPDM Sealed With A 2 Inch Mastic Strip To Cone (Manhole) And To Top Of Casting Lip And Shall Be Infri-Shield Or City Approved Equal.
- 12.) Under Certain Conditions, A Maximum Of One Lateral Connection To A Manhole Structure May Be Permitted By Lebanon Utilities On The Upstream End Of A Sanitary Sewer.

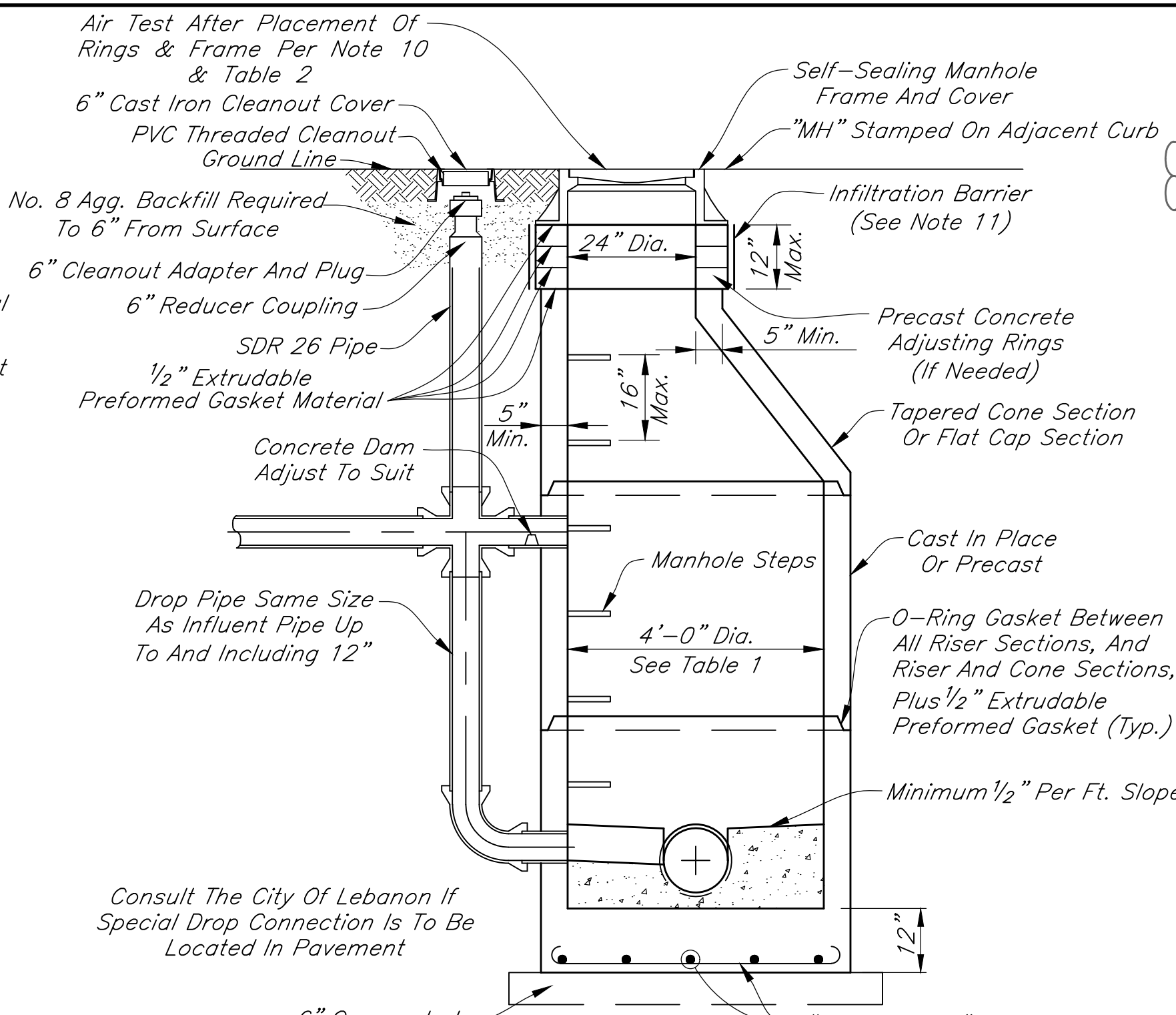

SPECIAL DROP CONNECTION

Scale: 1/2" = 1'-0"
(For Use Outside Of Pavement Only)

TABLE 1: Manhole Diameter Table

Pipe Size	Minimum Manhole Diameter	
	Pipe Entering/ Pipe Exiting At 0° To 45° Bend	Pipe Entering/ Pipe Exiting At 45° To 90° Bend
8"-21"	48"	48"
24"	48"	60"
27"-30"	60"	60"
33"-36"	60"*	72"

* 72" With A-Lock Connector

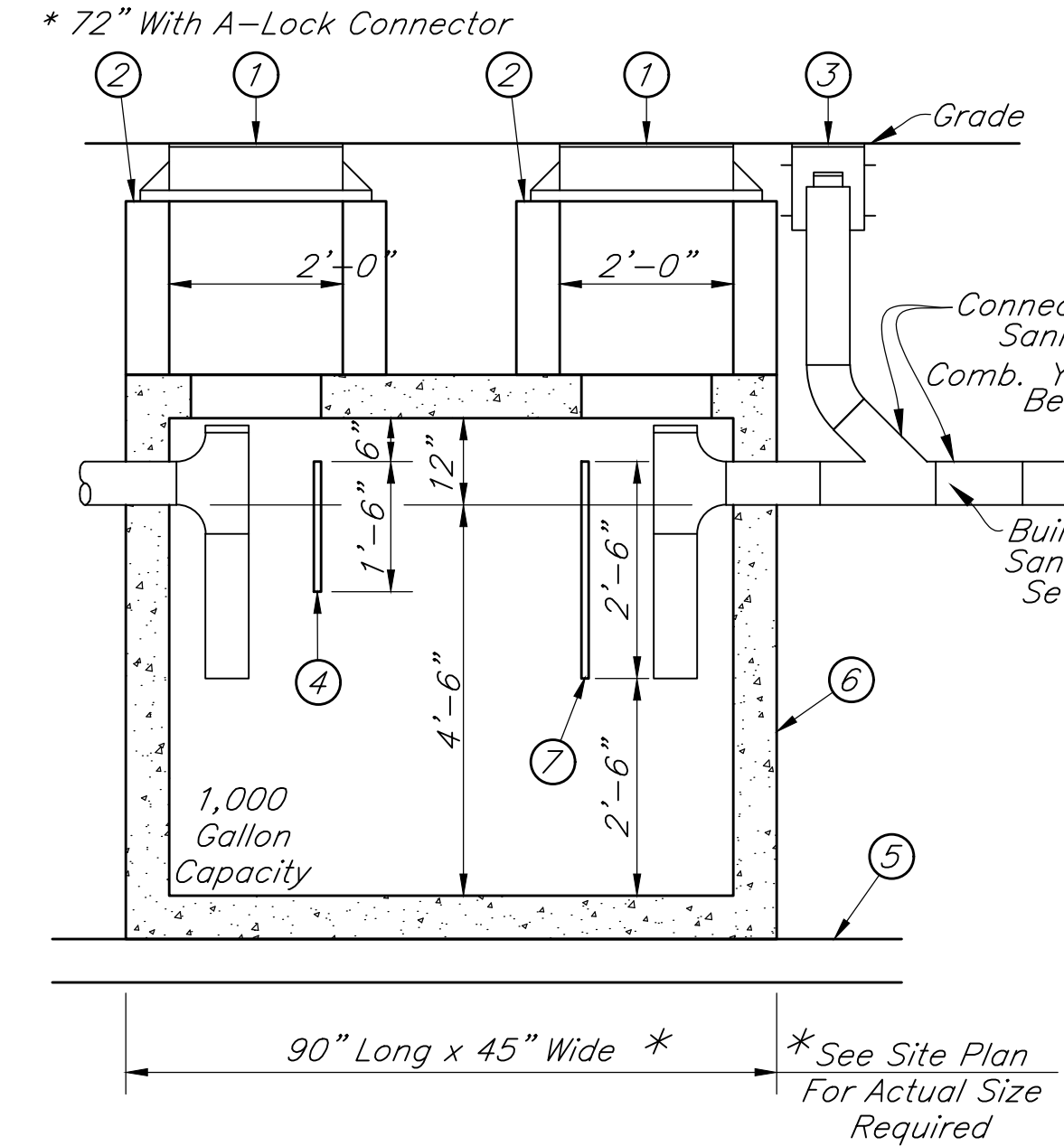

GREASE INTERCEPTOR DETAIL

Scale: None

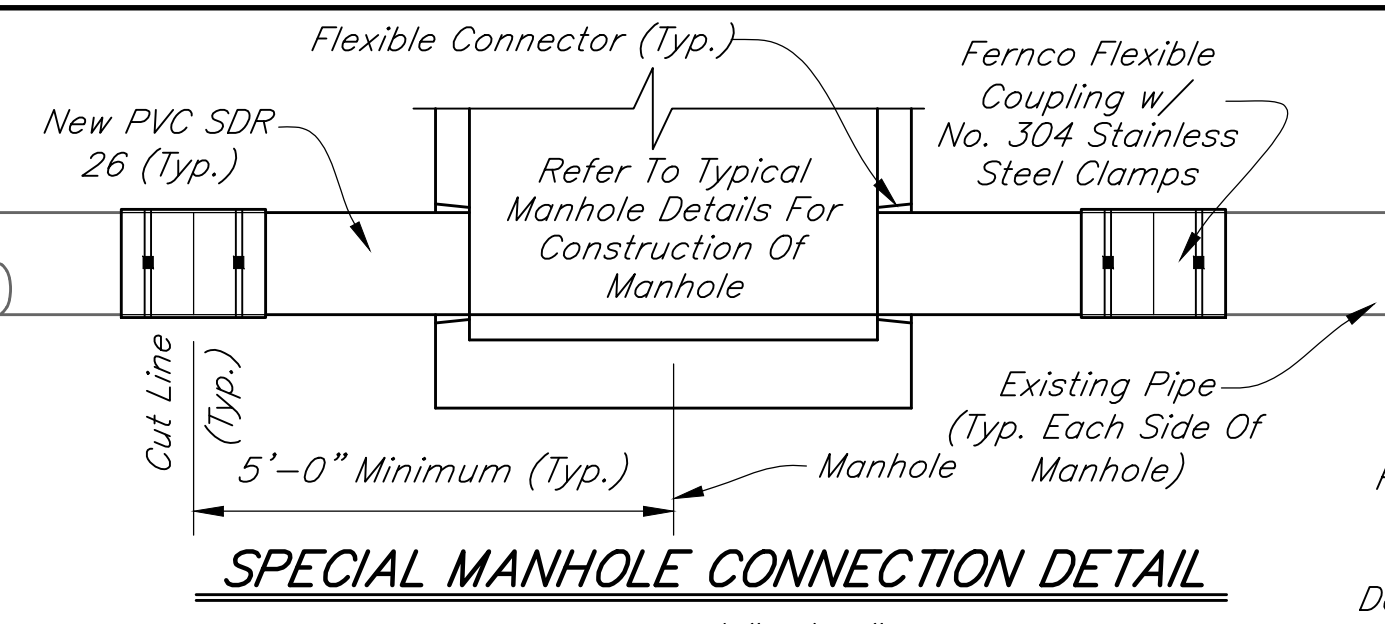

SPECIAL MANHOLE CONNECTION DETAIL

Scale: 1/2" = 1'-0"

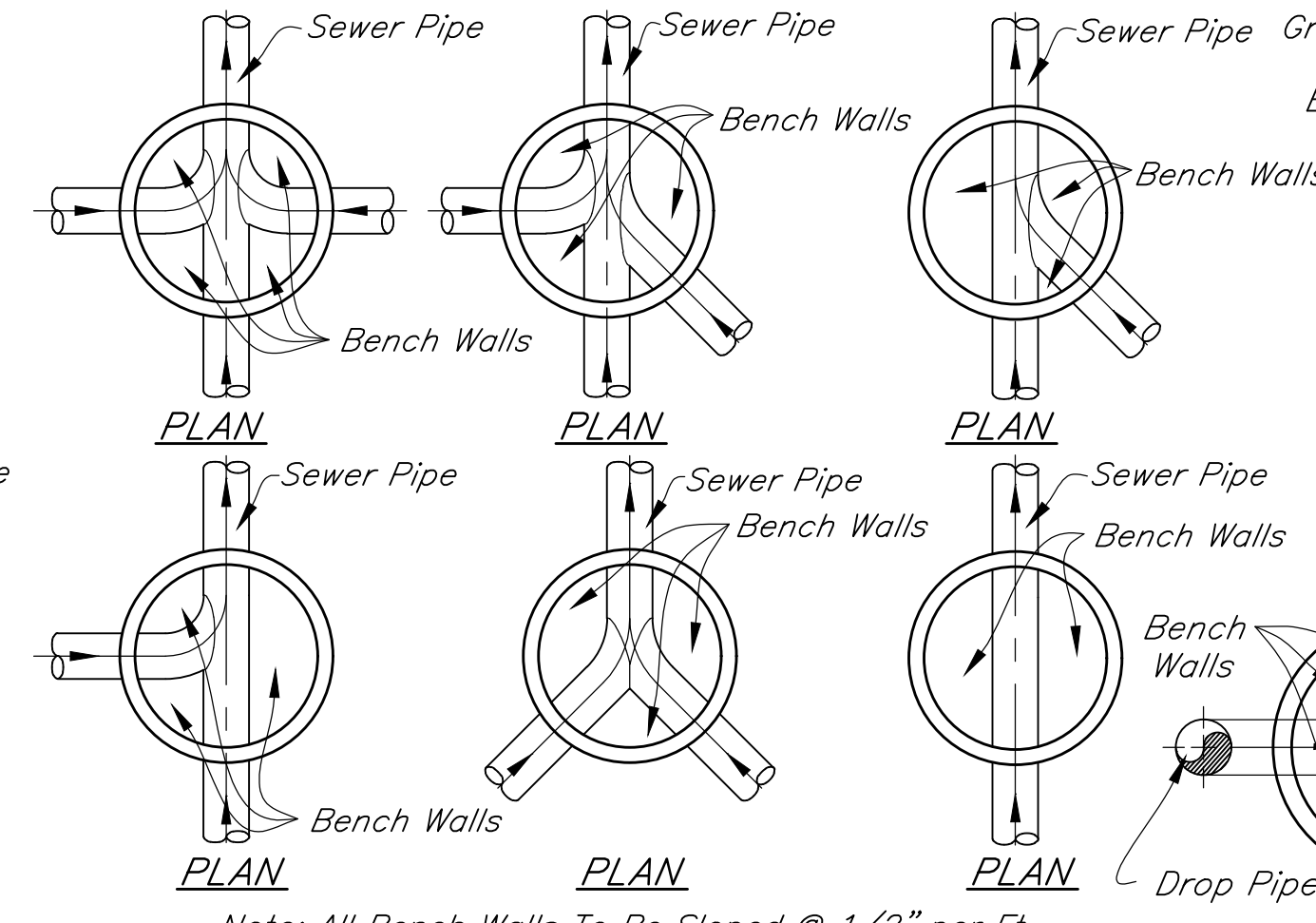

BENCH WALL DETAILS

Scale: None

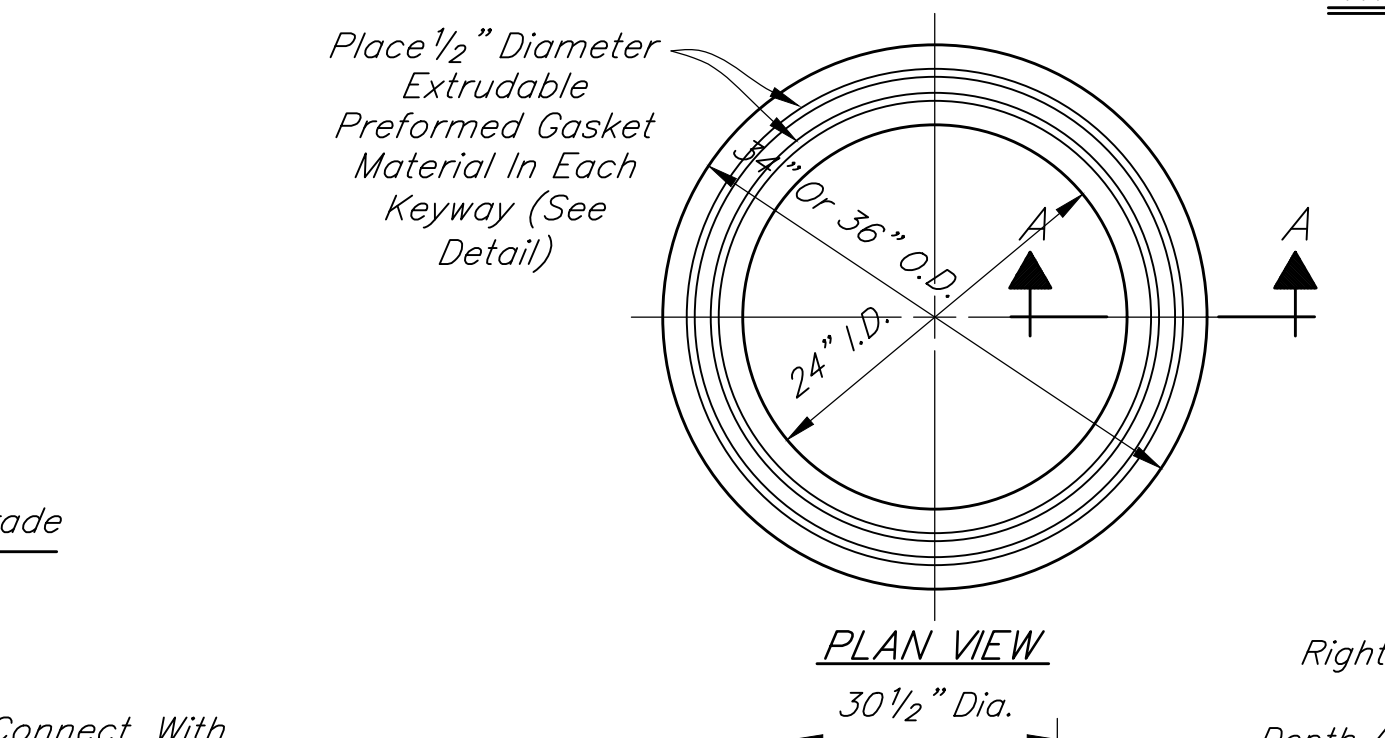

BENCH WALL DETAIL WITH DROP

NOTES:

- 1) Cast Iron Manhole Frame And Cover R-6462-FH Or Approved Equal
- 2) 24" Diameter Concrete Pipe Riser
- 3) Cast Iron Cleanout And Cover
- 4) Precast Concrete Inlet Baffle
- 5) 6" Leveled Sand Bed
- 6) Precast Concrete Structure Designed For Vehicle Traffic. (Must Be Approved By The Authority Having Jurisdiction)
- 7) Precast Concrete Outlet Baffle

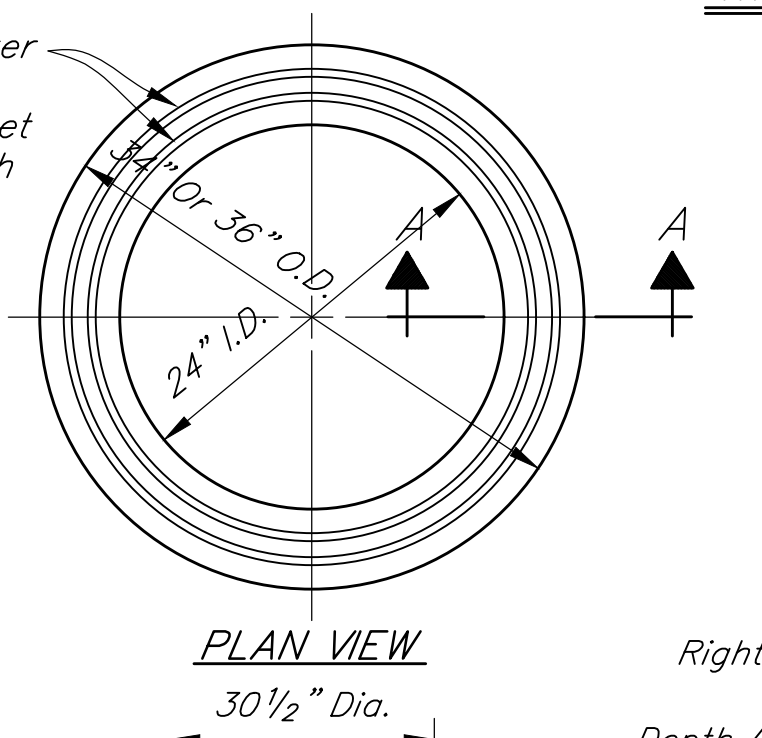

SECTION "A-A"

Scale: None

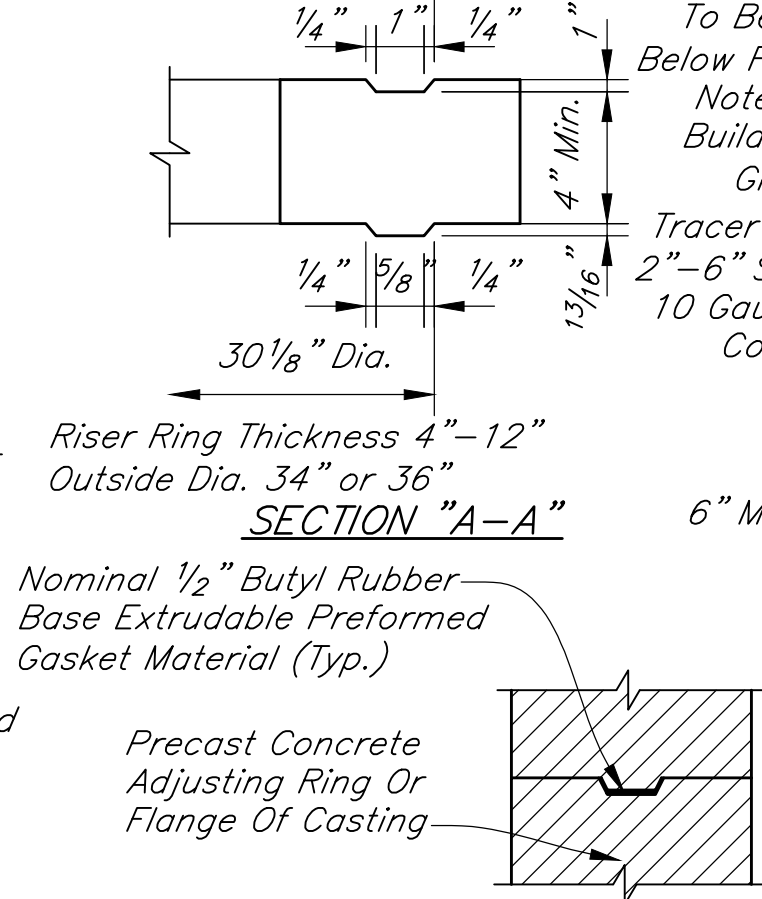

GASKET DETAIL

Scale: None

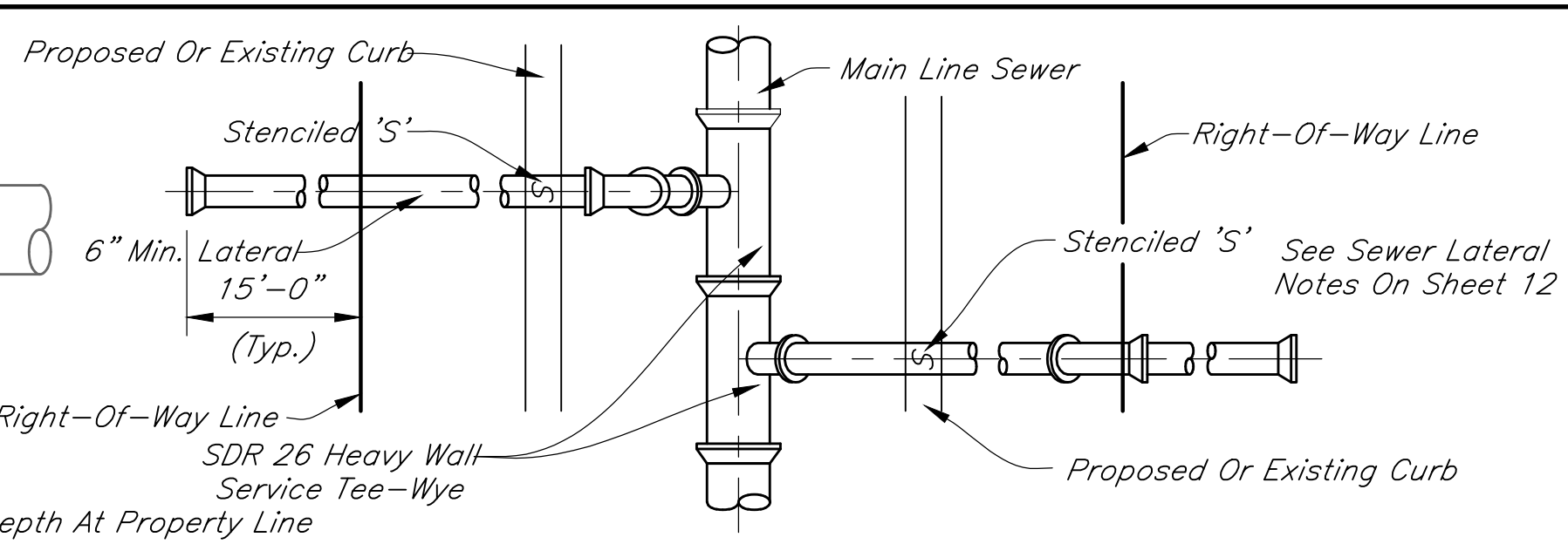

SERVICE CONNECTION FOR DEEP SEWERS (15' DEEP AND OVER)

Scale: None

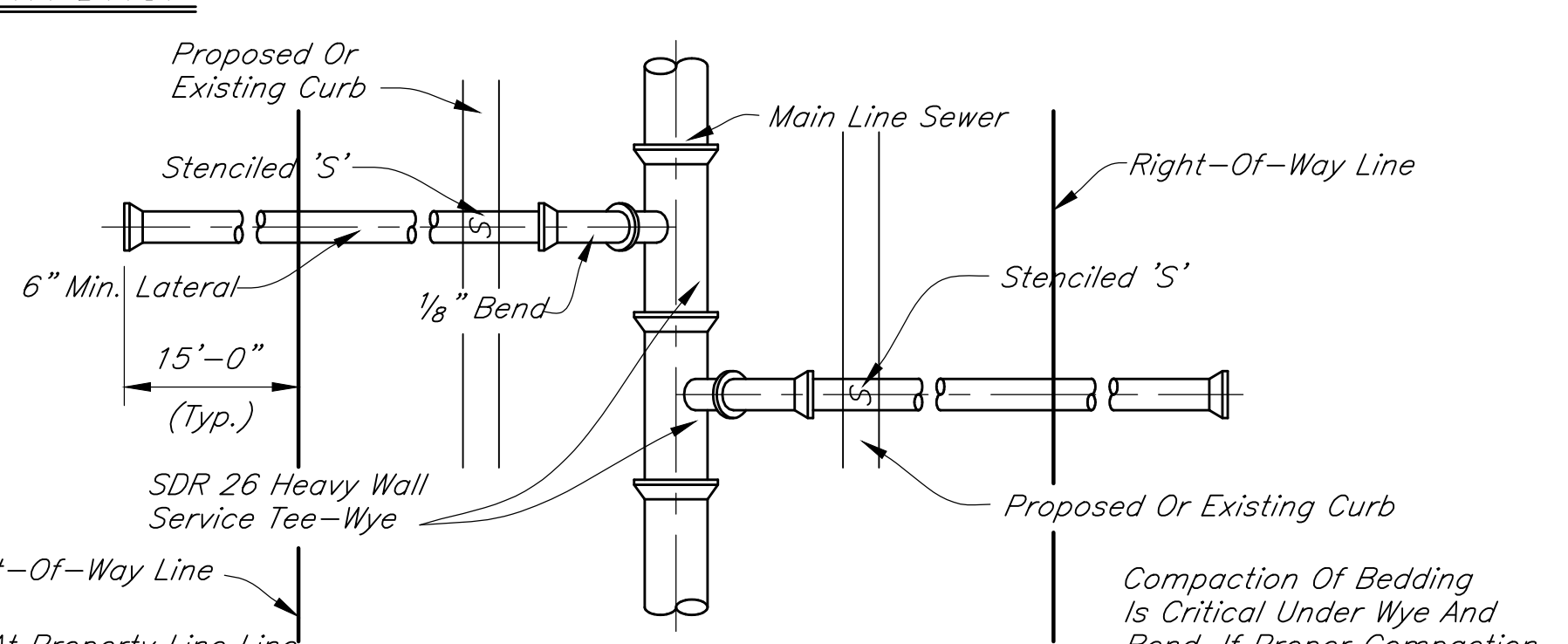

SERVICE CONNECTION FOR SHALLOW SEWERS (LESS THAN 15' DEPTH)

Scale: None

REVISIONS

Rev. No.	Description	Date

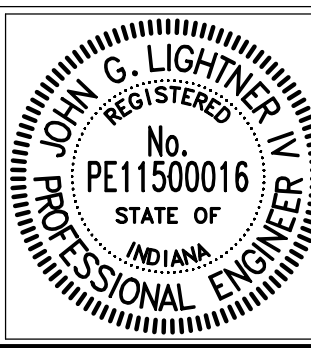

RECOMMENDED FOR APPROVAL: [Signature] DATE: 01/01/2022

DESIGN ENGINEER

APPROVED: [Signature] DATE: 01/01/2022

UTILITIES MANAGER

APPROVED: [Signature] DATE: 01/01/2022

WATER/WASTEWATER OPERATIONS MANAGER

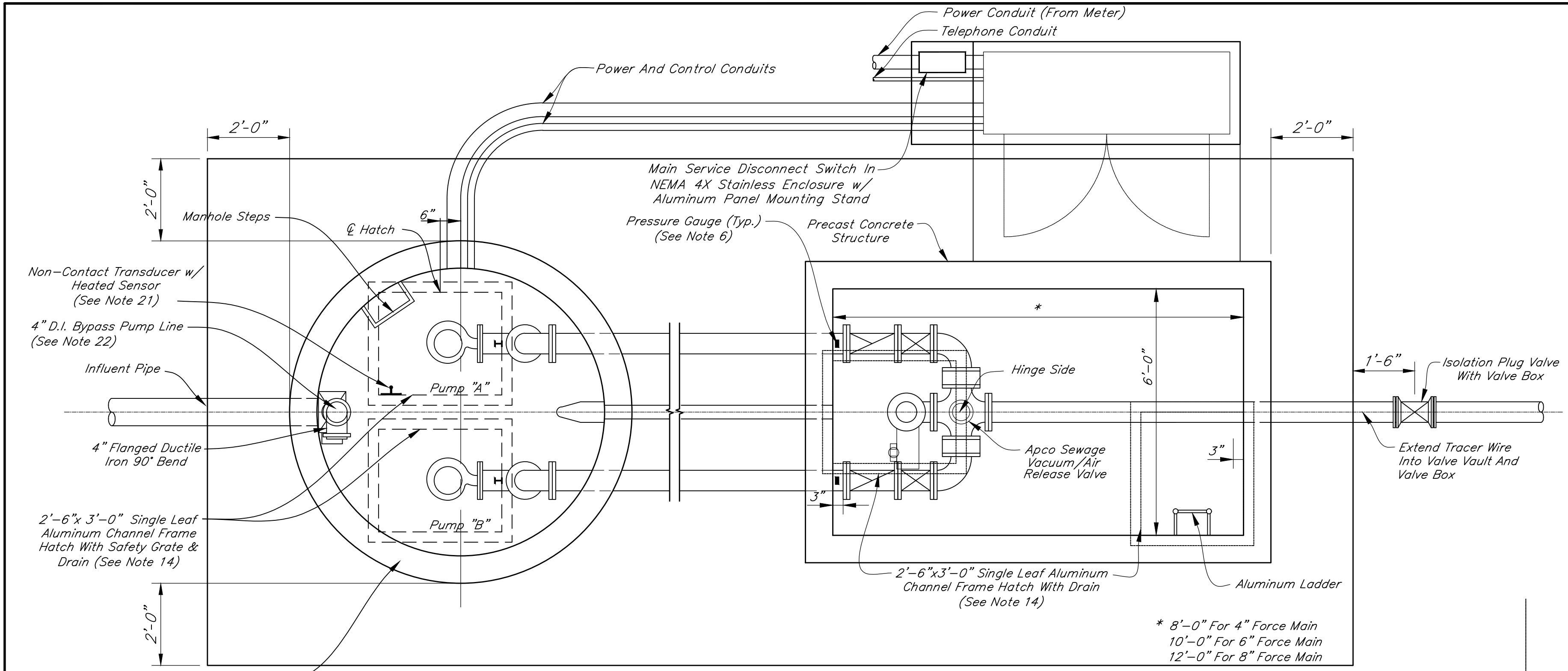

LIFT STATION - PLAN
Scale: 1/2" = 1'-0"

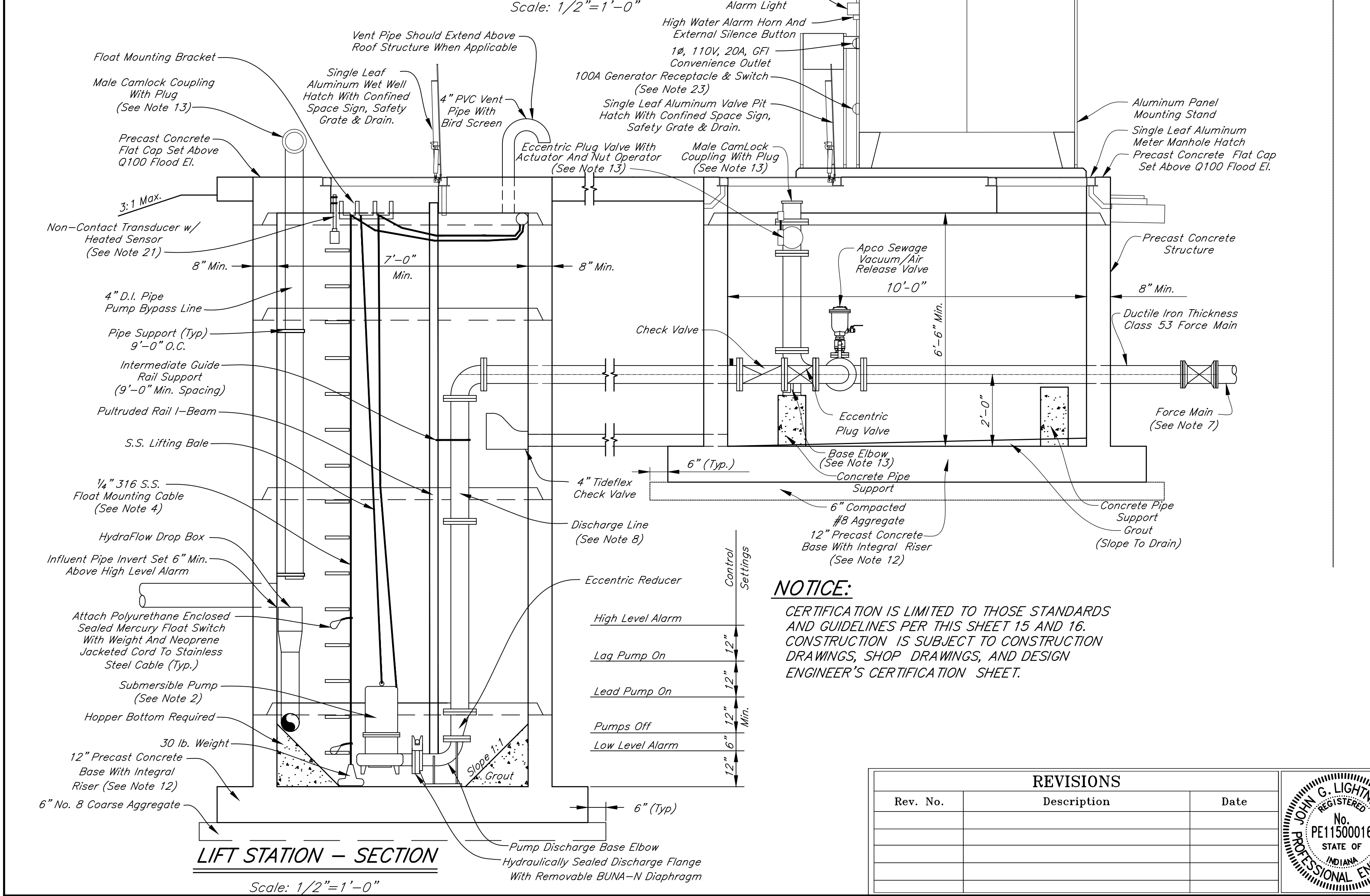

LIFT STATION - SECTION
Scale: 1/2" = 1'-0"

NOTICE:
CERTIFICATION IS LIMITED TO THOSE STANDARDS AND GUIDELINES PER THIS SHEET 15 AND 16. CONSTRUCTION IS SUBJECT TO CONSTRUCTION DRAWINGS, SHOP DRAWINGS, AND DESIGN ENGINEER'S CERTIFICATION SHEET.

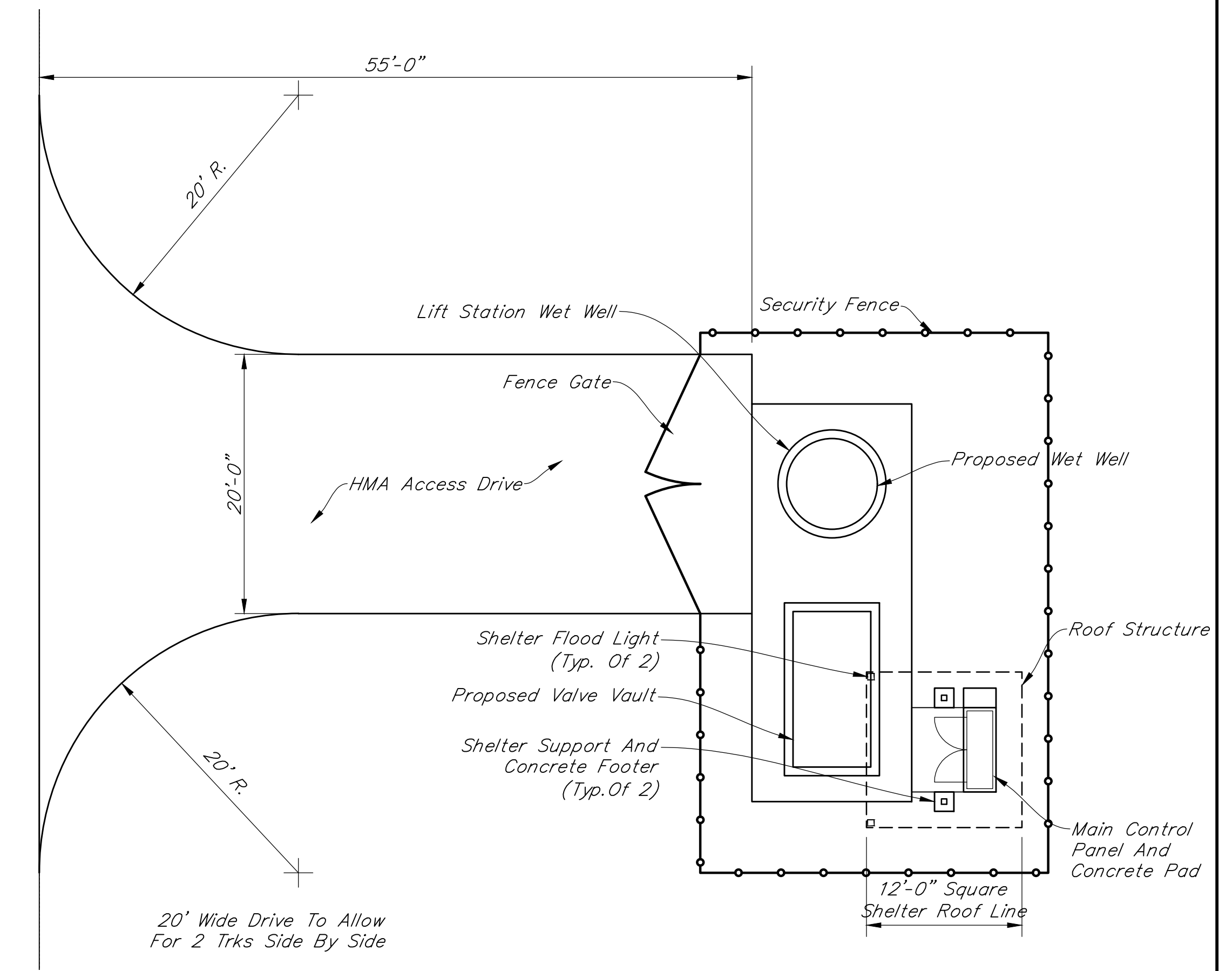

LIFT STATION - SITE PLAN
Scale: 1/8" = 1'-0"

REVISIONS		
Rev. No.	Description	Date

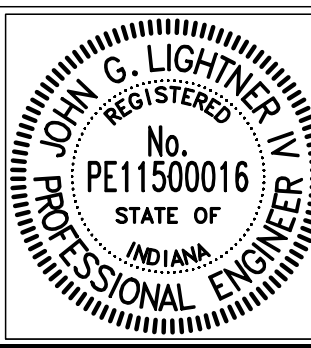

RECOMMENDED FOR APPROVAL: [Signature] DATE: 01/01/2022
 DESIGN ENGINEER
 APPROVED: [Signature] DATE: 01/01/2022
 UTILITIES MANAGER
 APPROVED: [Signature] DATE: 01/01/2022
 WATER/WASTEWATER OPERATIONS MANAGER

GENERAL NOTES:

1.) Actual Lift Station Dimensions, Control Settings, Grinder & Pump Selection To Be As Indicated By The Design Engineer's Certification Sheet.

2.) Pumps "A" And "B" Shall Be Identical, Centrifugal, Submersible, Solids Handling, Non-Clog Design Capable Of Handling 3" Sphere Solids, Fibrous Material, Sludge, And Material Found In Typical Raw Sewage. Fit Replaceable Bronze Wear Ring To Valve. Pumps Shall Be Hydromatic, Flygt, Or Lebanon Utilities Sewer Department Approved Equal. Manufacturer Shall Warrant The Pumps For One Year After Installation. Developer Shall Pay All Operation And Maintenance Costs Until Acceptance. Developer Shall Warrant Pumps And Controls For One Year After Acceptance.

All Mating Surfaces Intended To Be Watertight Shall Be Machined And Fitted With Nitrile Rubber O-Rings With Sealing Compounds When Metal-To-Metal Contact Is Made, Resulting In Controlled Compression Of O-Rings Without Specific Torque Limit. Fasteners Shall Be 316 S.S.

Mechanical Shaft Seal System Running In An Oil Reservoir Shall Have Separate, Constantly Lubricated Lapped Seal Faces. The Lower Seal Unit Between Media And Oil Reservoir Shall Consist Of One Stationary Seat And One Rotating Ring Held In Place By Its Own Spring. The Rotating Seat Ring And The Stationary Seat Ring Shall Be Made Of Tungsten-Carbide. The Lower Seal Shall Be Removable Without Disassembling The Seal Chamber. The Upper Seal Between Seal Chamber And Motor Shall Be Of The Same Design With Its Own Spring. Seals Shall Be Maintenance Free, But Shall Be Easily Inspectable.

Lift Station Control Panel Shall Be A Minimum 36"x60" NEMA 4X Stainless Steel With Padlockable 3-Point Handle With Stainless Steel Floor Stands. The Control Cabinet Shall House The Following Controls And Indications: Telemetry System Per Note 21 Of This Sheet, Warning Lights For Each Pump, Indicator Lights, Common Alarm, H-O-A Switches, Silence Button, Pump Alternator, Warning Reset Buttons, Relays, Heater, Surge Protection, Phase Monitoring, Hour Meters, Amp Meters And A 0/1 110 Volt, Single Volt, Single Phase Convenience Outlet. Enclosure Shall Be Suitable For The Specified Horsepower And Voltage Of The Pumps. The Outer Door Of The Panel Shall Be A Hinged Dead Front With Provisions For Padlocking. Inside Shall Be A Separate Hinged Panel To Protect All Electrical Components, H-O-A Switches, Run Lights, Circuit Breakers, Etc., Mounted Such That Only The Faces Protrude Through Said Panel With No Wiring Fixed To Said Panel. The Manufacturer Shall Warrant The Control Center For One Year After Installation Covering 100% Parts And Labor.

Provide A Disconnect Switch Housed In A Separate NEMA 4X S.S. Enclosure With External Operation Handle Capable Of Being Locked In The "ON" Position.

Lower Seal Failure Alarm Shall Be Engaged By Seal Failure Sensor Provided In The Seal Chamber Which Senses Water Intrusion Through Through Lower Seal. A Mini-Float In The Motor Chamber Which Signals Pump Shut-Down And Alarm Upon Water Intrusion Through Upper Seal May Be Acceptable When Approved By Lebanon Utilities.

Overtemperature Alarm And Pump Shut-Down Shall Be Engaged By Heat Sensor Attached To The Motor Windings. Motor Winding And Stator Lead Insulation Shall Be Class F With Maximum Temperature Capability Of 155°C. Housing Shall Be Filled With High-Dielectric Oil. Air Filled Housing May Be Acceptable When Approved By Lebanon Utilities Sewer Department. Pump And Motor Shall Be Designed To Operate Partially Or Fully Submerged In Pumped Media Without The Use Of Cooling Jackets.

Alarm Conditions To Be Transmitted To The Utility's SCADA SCADA System Shall Be Pump Run, Pump Seal Failure, Phase Fail, Pump Overtemperature, Door Open, Wet Well Low Level, Wet Well High Level. All Alarms Shall Be Wired Such That They Will Remain On Until Manually-Reset.

Rail System Shall Enable The Easy Removal Of The Pump Without The Need For A Person To Enter The Wet Well. A Non-Corrosive FRP I-Beam Shall Be Provided For Each Pump. The Guide Rail Shall Be Supported At The Bottom By The Discharge Elbow, Aligned Perfectly Plumb And Securely Affixed To Access Frame. One Intermediate Guide Rail Support Is Required For Each 9' Of Guide Rail Length. Schedule 40 S.S. Guide Rails May Be Acceptable When Approved By Lebanon Utilities Sewer Department.

3.) Check Valve Shall Use Packing Material To Seal The Integral Shaft Or Hinge Pin. O-Ring Side Plug And O-Ring Shall Not Be Used To Seal Integral Shaft Or Hinge Pin. Check Valve Shall Be Provided With Bolted Covers For Easy Access To The Discs And Shall Be Outside Adjustable Weight & Lever And Shall Be CCNE Series 8000 Swing Check Valve Or Approved By Lebanon Utilities Sewer Department.

4.) Provide Sufficient Lifting Bale, Float Mounting Cable, And Pump Power & Sensor Cable To Enable Non-Spliced Field Adjustment. Lift Chain Shall Have A Minimum Work Load Limit Of 1100 Pounds. Float Mounting Cable Shall Be Held In Place By Weight, Floats Shall Be Fastened To Cable With S.S. Clamps Near Each Float Location. Pump Power & Sensor Cable Shall Be Suitable For Submersible Pump Applications And This Shall Be Indicated By A Code/Legend Permanently Embossed On The Cable.

5.) Plug Valve Shall Be Hand Lever Operated And Shall Be Dezurik Fig.118, Val-Matic Cam-Centric 500 Series, Or Lebanon Utilities Sewer Department Approved Equal.

6.) Pressure Gauge Shall Be Trerice Model 450 LFB Or Lebanon Utilities Sewer Department Approved Equal. Drill & Tap Run Of Pipe To Install Pressure Gauge.

7.) Piping Beyond 2 Feet Of Valve Pit Shall Be DI AWWA C151, PVC ASTM D2241, PVC AWWA C900, Or Lebanon Utilities Sewer Department Approved Equal. Piping Shall Be Bedded In Accordance With The PVC Bedding Detail On Sheet 12. Except Stone Backfill Above Springline Of Pipe Is Not Required For DI Force Main Pipe. Piping Shall Be Pressure Tested In Accordance With Water Main Pressure And Leakage Testing Requirements Outlined On Sheet 9, Except Test Pressure Shall Be 1.25 Times Pump Cut-Off Head Converted To PSI. See Design Engineer's Certification Sheet For Class.

8.) Piping In And Within 2 Feet Of Wet Well And Valve Pit Shall Be Class 53 Flanged Ductile Iron Pipe. All Fasteners Within The Wetwell Valve Vault Shall Be 316 S.S.

9.) Piping, Valves, And Fittings In Wet Well And Valve Pit Shall Be Factory Primed Temec Series 140-1211 To A Dry Film Thickness Of 5.0 To 11.0 Mils And Shall Be Field Painted With Temec Series 69-Color To A Dry Film Thickness Of 5.0 To 6.0 Mils.

10.) Dampproof All Exterior Vertical Surfaces Which Are Backfilled Against With A Shop Applied Bituminous Coating, MasterSeal 614 (Hydrocide 700) Mastic.

11.) Lift Station And Valve Pit Manholes Shall Be Pre-Cast Concrete In Accordance With ASTM C-478, With Rubber Gaskets Equal To ASTM-443 With 1/2" Gasket Material Or Lebanon Utilities Sewer Department Approved Equal. See Sanitary Sewer Details And Notes Sheet For Manhole Steps.

12.) Horizontal Projections From Precast Integral Base And Riser May Be Required To Enable The Weight Of The Vertical Soil Ring Above The Projection To Resist Buoyancy Forces. See Design Engineer's Certification Sheet.

13.) Camlock Model 633-LAS Flanged Adaptor And 634-B Dust Cap Shall Be Used At Wet Well. Camlock Model 633-LBS Flanged Coupler And 634-A Dust Ring Shall Be Used Within Valve Vault. Camlock Coupling And Eccentric Plug Valve On By-Pass Line Shall Be 4 Inch Diameter With Transition To Force Main Size Occurring With Concentric Reducer Placed On Top Of Base Elbow. Fix Operating Nut For Eccentric Plug In Vertical Position To Enable Wrench Operation From Surface. Layout Of All Valve Vault Fittings And Equipment To Be Based Upon By-Pass Line Being Up Close To Hatch Opening As Shown.

14.) Aluminum Hatches Shall Be Bilco Type "J-3AL" w/ Optional Protective Grating Panel Or Lebanon Utilities Sewer Department Approved Equal. Leaf Shall Be 1/4" Aluminum Diamond Plate Live Load Rated To 300 PSF. Channel Frame Shall Be 1/4" Extruded Aluminum With A Mill Finish And Bituminous Coating On Exterior Surfaces. Hatch Shall Be Provided With Type 316 S.S. Hardware Throughout, Compression Spring Operators, Automatic Hold-Open Arm With Release Handle, Recessed Lock Hasp With Flush Cover, And 1-1/2" Drain Coupling.

15.) Sewer Connection To Wet Well Shall Be KOR-N-SEAL, A-LOK, Dura-Seal, Or Lebanon Utilities Sewer Department Approved Equal.

16.) Force Main Penetrations Of Wet Well And Valve Pit Shall Be Core Drilled And Made Watertight Through The Use Of KOR-N-SEAL, A-LOK, Dura-A-Seal, Or Lebanon Utilities Sewer Department Approved Equal.

17.) Automatic Pump Control System Shall Include All Necessary Items And Appurtenances Which Might Normally Be Considered A Part Of A Complete System. System Shall Be Supplied By One Manufacturer, Shall Be Factory Assembled, Wired, And Tested, And Shall Be Per Complete Electrical Drawings And Instructions. Major Components And Sub-Assemblies Shall Be Identified As Function With Laminated, Engraved, Bakelite Nameplates.

Provide The Services Of A Factory-Trained, Qualified Representative To Inspect, To Adjust, And To Place The System In Trouble-Free Operation And To Instruct The Operating Personnel In The Proper Operation And Care Of The System.

All Major Components Of Control Center Shall Be American-Made And Available From Local Sources. Pump Manufacturer Shall Accept The Control Center In Writing To Ensure Unit Responsibility And Warranty.

An Incoming Power Terminal Block Shall Be Located At The Bottom Of The Control Enclosure. A Lightning Arrestor Shall Be Provided At The Terminal Block And Connected To Each Line Of The Incoming Side Of The Power Input Terminals. A Single Main Fusible/Breaker Disconnect Switch Of Adequate Size To Provide Power For Control, Operation, And Appurtenant Components Shall Be Provided. Provide A Circuit Breaker And Magnetic Starter With Each Leg Manual Reset Overload Protected For Each Pump. Starters Shall Have Auxiliary Contacts On 3Ø Applications To Operate Both Pumps Simultaneously. Provide A Circuit Breaker And Transformer To Power The Control Panel With 1Ø, 115 Volt Service For All Control Functions. Provide A Green "Run" Light And H-O-A Switch To Enable Field Connections.

Materials And Installation Of The Required Equipment Grounding Shall Be In Accordance With NEC Section 250-83(c). All Wiring Shall Have Not Less Than 600 Volt Insulation. Wiring And Buss Shall Be In Accordance With NEC, State, Local, And NEMA Standards. All Wiring Shall Be Color Coded.

Minimum 4" Diameter, Schedule 40 Conduit Shall Be Provided From Wet Well To Control Panel Enabling Pump Power & Sensor Cables And Float Switch Cables To Be Easily Pulled. Seal Conduit At Control Panel To Prevent Sewer Gases From Entering. All Conduits, Fittings, Or Connections Shall Enter From The Bottom Of Enclosures.

Sump Level Rise To Lead Pump Run Pre-Set Level Causes Lead Pump To Operate. Lead Pump Operating And Sump Level Falling To Pumps Off Pre-Set Level Causes Lead Pump To Shut Off. Lead Pump Operating And Sump Level Rising To Lag Pump Run Pre-Set Level Causes Lag Pump To Operate. Lag Pump Operating And Sump Level Falling To Pumps Off Pre-Set Level Causes Both Pumps To Shut Off. Sump Level Rise To High Level Alarm Causes High Level Alarm To Operate. Sump Level Fall To Low Level Alarm Causes Low Level Alarm To Operate. An Alternating Relay Shall Be Provided To Cause Pumps To Alternate Whenever Pumps Off Pre-Set Level Is De-Energized. If One Pump Fails For Any Reason, The Remaining Pump Shall Operate Upon Sump Level Rise To Lag Pump Run Pre-Set Level. An Hour Meter Shall Be Provided For Each Pump To Record The Elapsed Operating Time Of Each Pump. Provide A Low Level And High Level Float for Redundant Operation If The Transducer Control Is Inoperative.

18.) Four Manuals Shall Be Presented To The Owner Which Shall Include The Following Minimum Information: 1) Operation Instructions, 2) Maintenance Instructions, 3) Recommended Spare Parts List, 4) Lubrication Schedule, 5) Structural Diagrams, 6) As-Built Wiring Diagrams, & 7) Bill Of Materials.

19.) Provide Telephone Conduit Without Conductors So That The Telephone Conductors May Be Pulled At A Future Date.

20.) Contractor Shall Construct A 12 Foot Wide HMA Access Drive From Existing Edge Of Pavement To Proposed Edge Of Stone Lot. The Asphaltic Concrete Pavement Section Shall Comply With The Bituminous Patch Detail Shown On Sheet 6. A 20' Radius Is Required On Both Sides Of 12' Lane At Intersection Of 12' Lane And Adjacent Street.

21.) The Telemetry System Shall Be Installed Complete To Communicate With The Utilities Existing SCADA System Including The Programming Of The Master Station As Required. The System Must Utilize An Omnisite Remote Monitoring Device. The System Shall Be Housed Within The Lift Station Control Panel. Telemetry System Shall Operate From A 120 Volt, 60 Hertz Power Source And Be Provided Complete With A Battery Backup, Low Temperature Strip Heater, Provide Pump Run Time Meters, Amp Meter, And Voltage Meter. Pump Run, Pump Seal Failure, Phase Fail, Pump Overtemperature, Door Open, Wet Well Low Level, Wet Well High Level, Amp Meter Shall Be Monitored. All Control Cables Shall Be Terminated At Labeled Terminal Strips. Transducer Shall Be Novus 4000 Series.

22.) Contractor To Fasten Pump Bypass Line To Interior Wet Well Wall With Stainless Steel Clamps Spaced Every 9'-0", Nothing But Stainless Steel Inside Of Wet Well, Bolts, Nuts & Clamps.

23.) The Lift Station Shall Be Provided With A Generator Receptacle And Transfer Switch For Emergency Operation. The Receptacle Shall Be A Crouse Hinds Model AR647 Or Utilities Approved Equal. The Transfer Switch Shall Be Submitted To Lebanon Utilities Sewer Department For Approval Prior To Installation.

REVISIONS		
Rev. No.	Description	Date

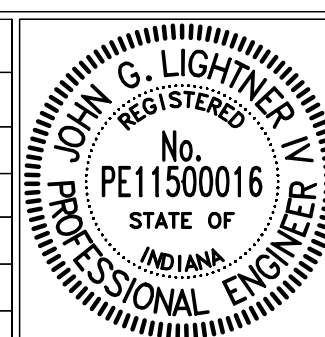

RECOMMENDED FOR APPROVAL		01/01/2022
DESIGN ENGINEER		DATE
APPROVED		01/01/2022
UTILITIES MANAGER		DATE
APPROVED		01/01/2022
WATER/WASTEWATER OPERATIONS MANAGER		DATE

CITY OF LEBANON SANITARY SEWER LIFT STATION STANDARDS & GUIDELINES	SHEET
	16 OF 23

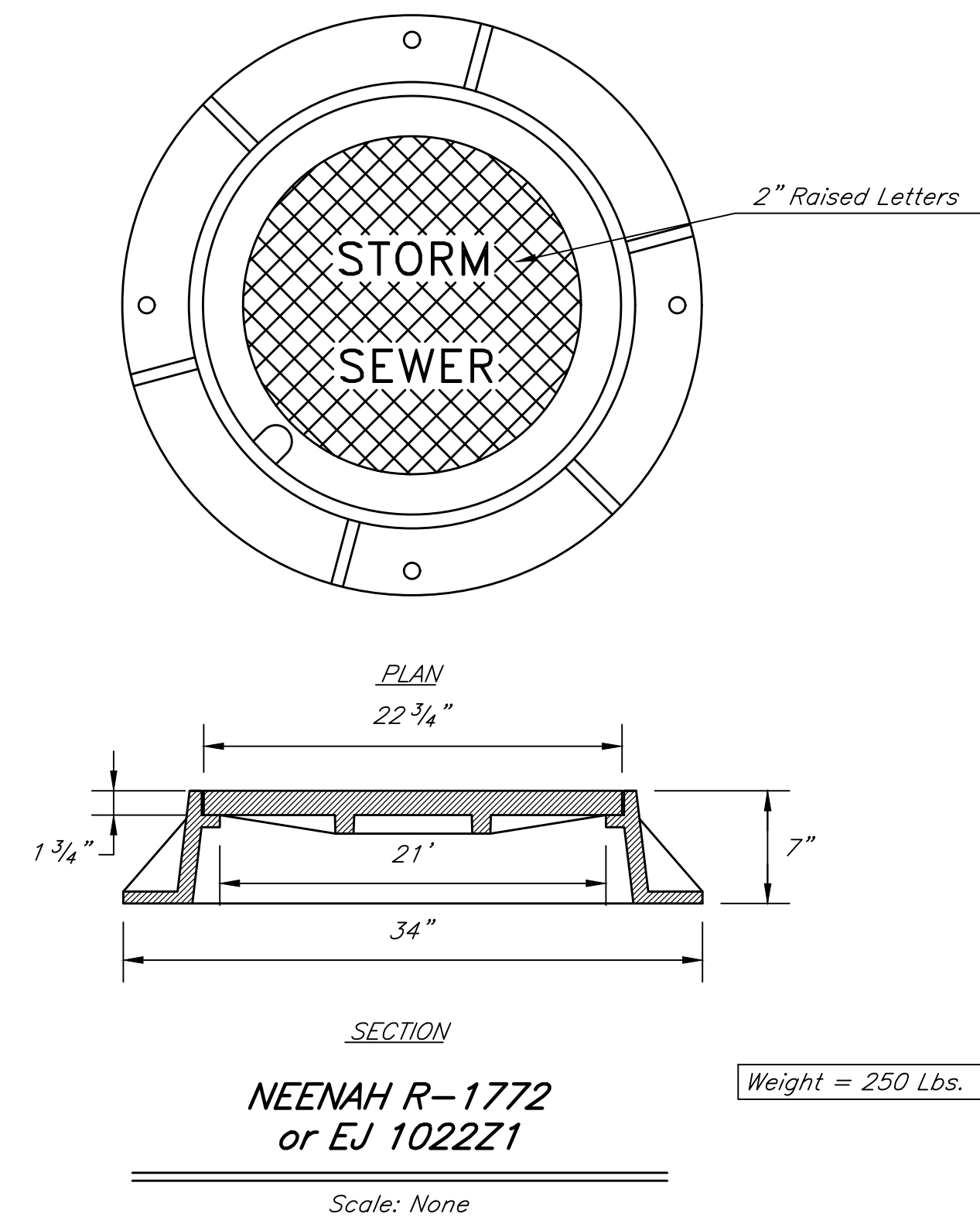

**NEENAH R-1772
or EJ 102221**

Weight = 250 Lbs.

Scale: None

Castings For Manholes Which Do Not Drain Surface Water. All Covers Shall Be Stamped "STORM SEWER" With 2" Raised Letters.

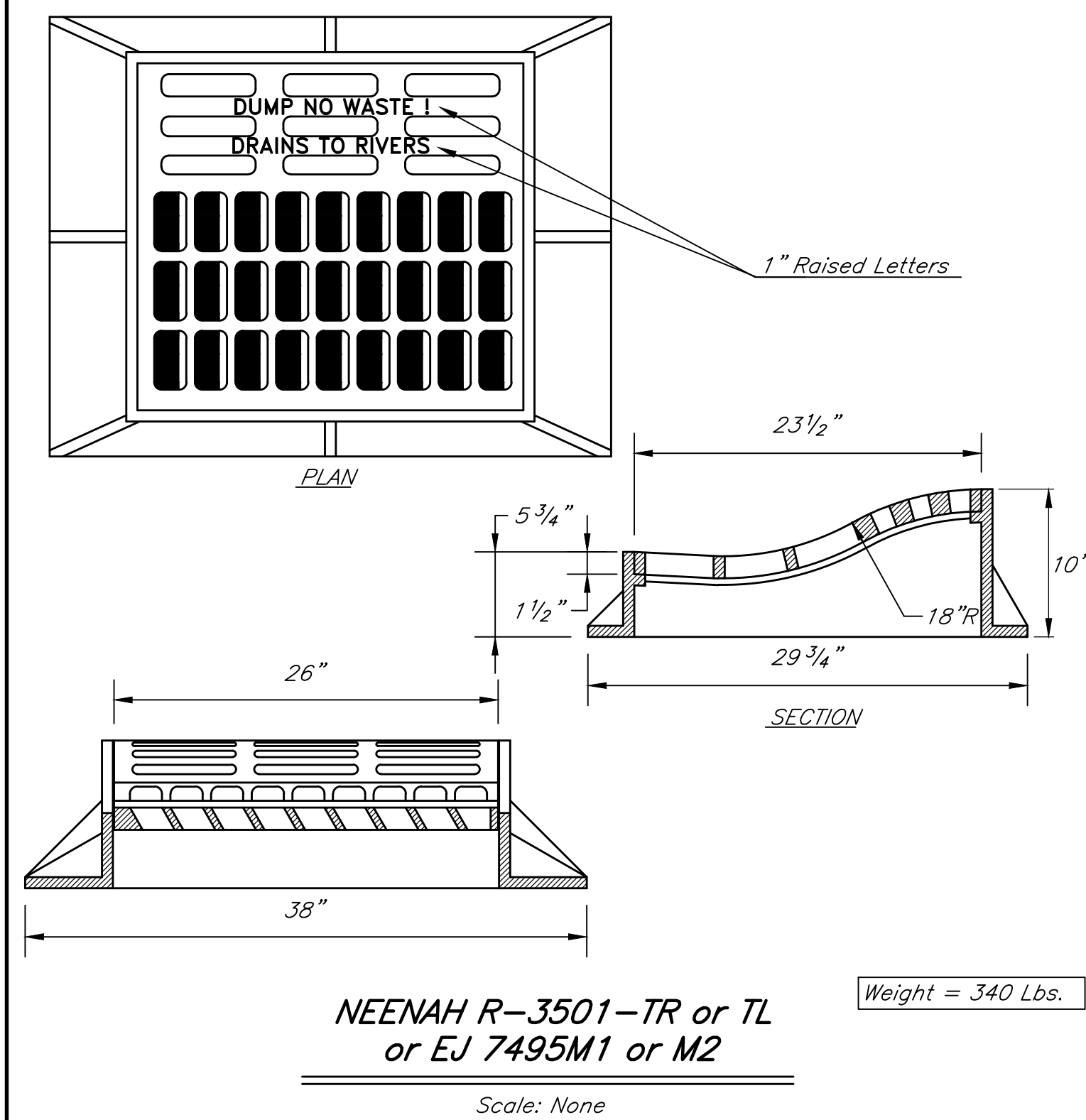

**NEENAH R-3501-TR or TL
or EJ 7495M1 or M2**

Weight = 340 Lbs.

Scale: None

Castings Which Drain Roll Curb And Gutter, Type I Curbing Shall Be Neenah R-3501-TR (Flow Right) Or TL (Flow Left), EJ 7495M1 (Flow Right) Or M2 (Flow Left), Or As Approved By The City Of Lebanon. Catch Basin, Type A Required. Manholes Shall Not Be Used To Drain Type I Curbing.

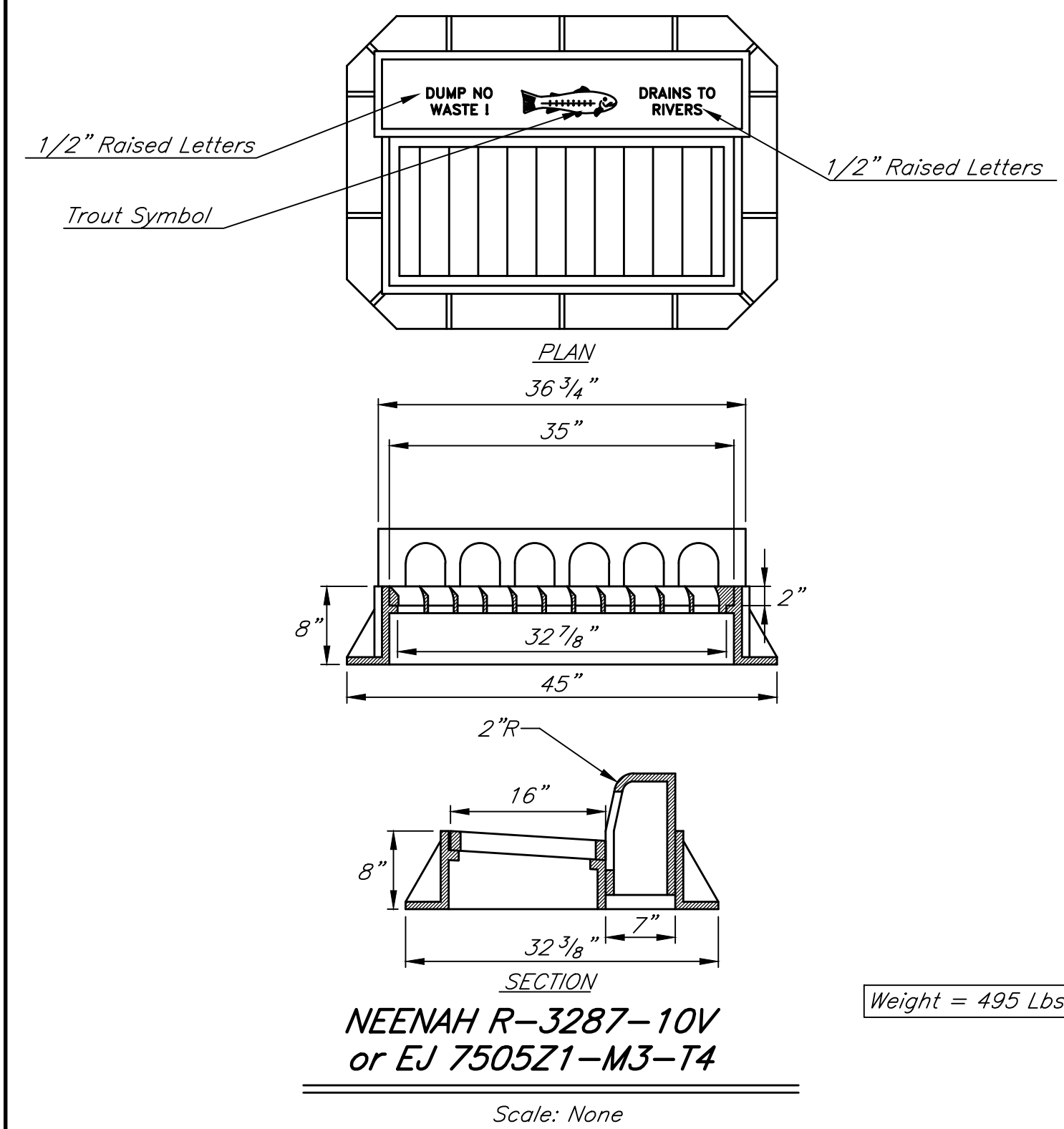

**NEENAH R-3287-10V
or EJ 7505Z1-M3-T4**

Weight = 495 Lbs.

Scale: None

Castings Which Drain Combined Curb And Gutter, Type II Curbing, Catch Basin, Type B Required. Manholes Shall Not Be Used To Drain Type II Curbing.

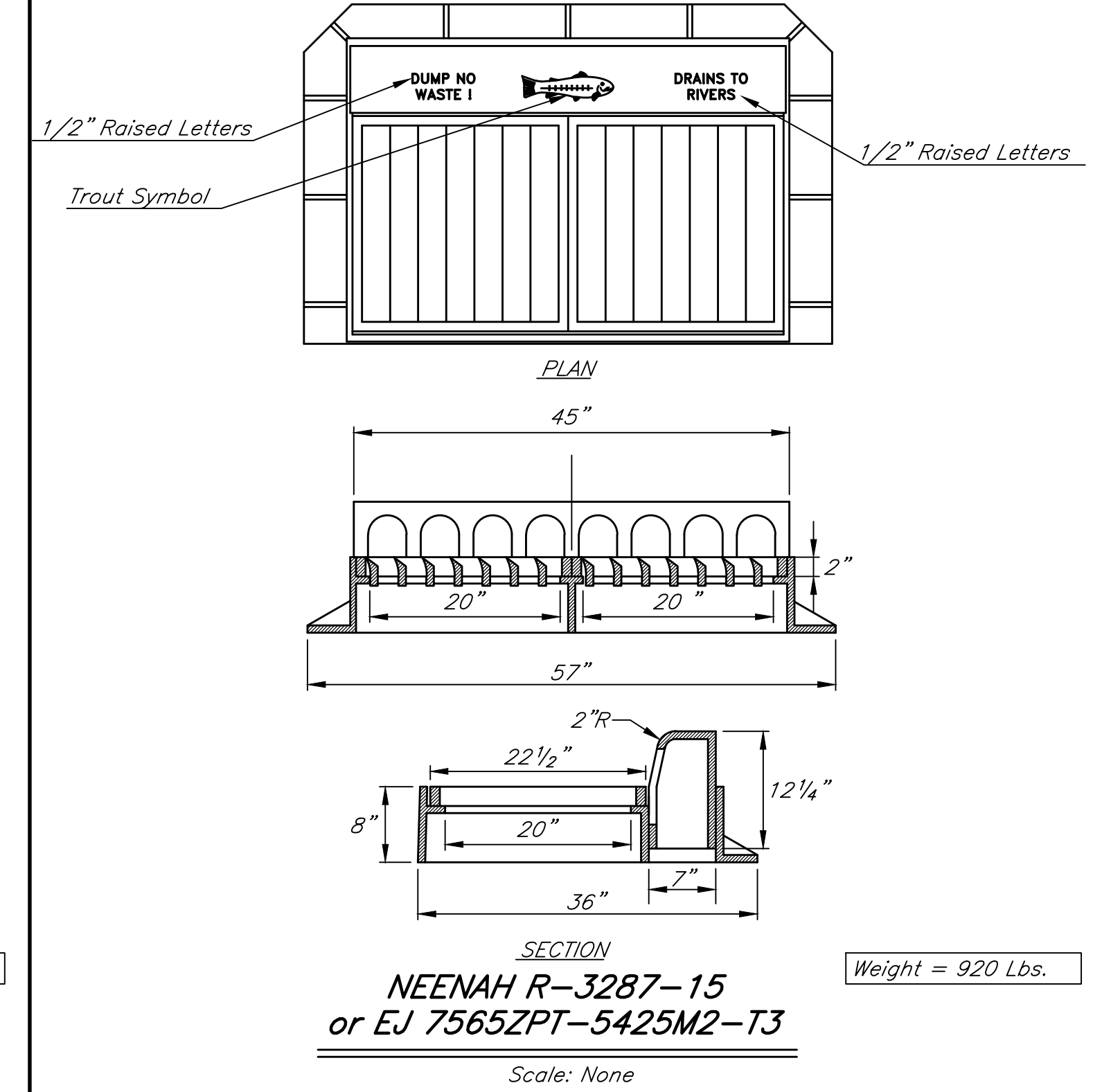

**NEENAH R-3287-15
or EJ 7565ZPT-5425M2-T3**

Weight = 920 Lbs.

Scale: None

Casting Which Drains Combined Curb And Gutter, Type II Curbing, Catch Basin, Type C Required. Manholes Shall Not Be Used To Drain Type II Curbing.

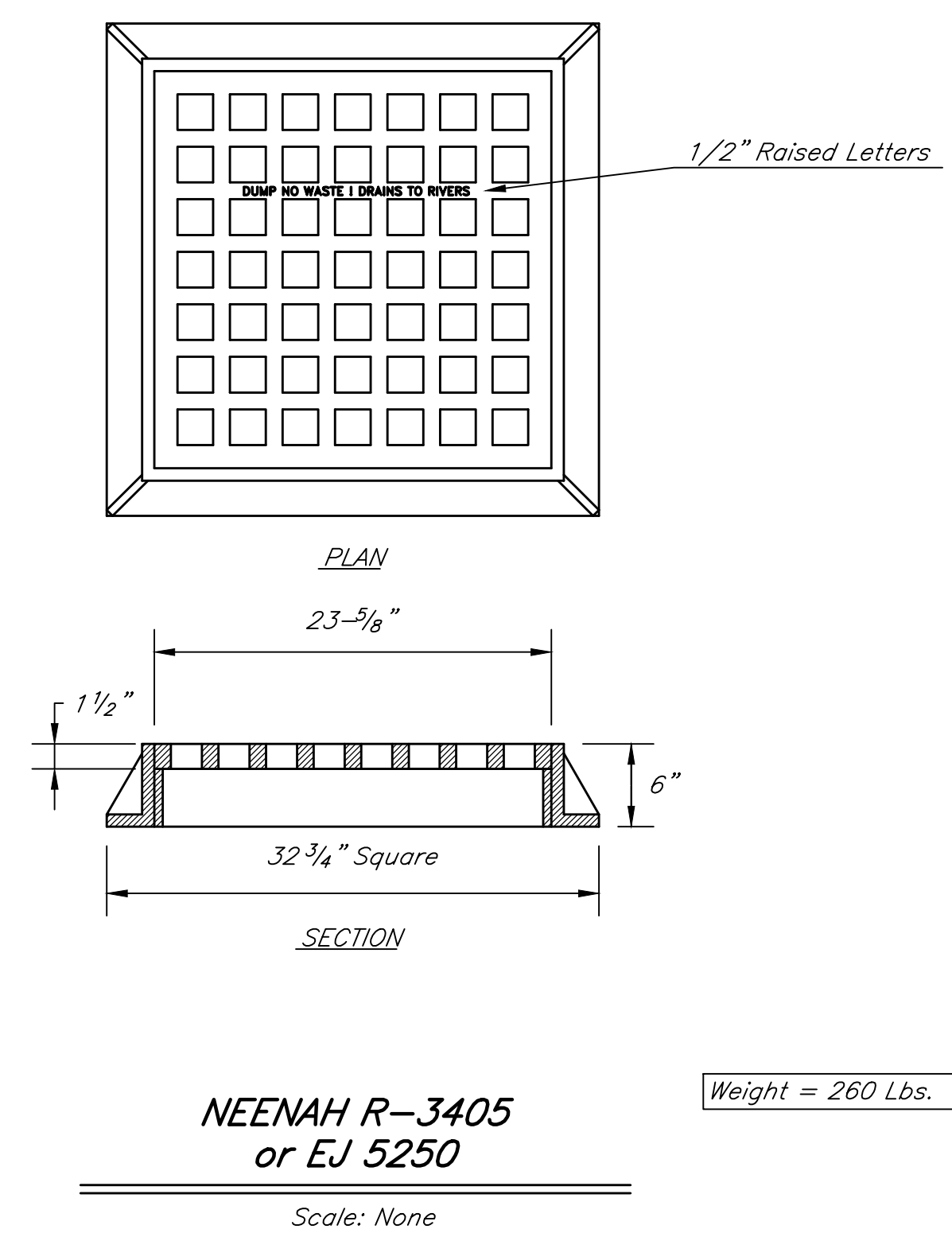

**NEENAH R-3405
or EJ 5250**

Weight = 260 Lbs.

Scale: None

Castings For Inlets Which Drain Open Pavement Areas Without Curbing

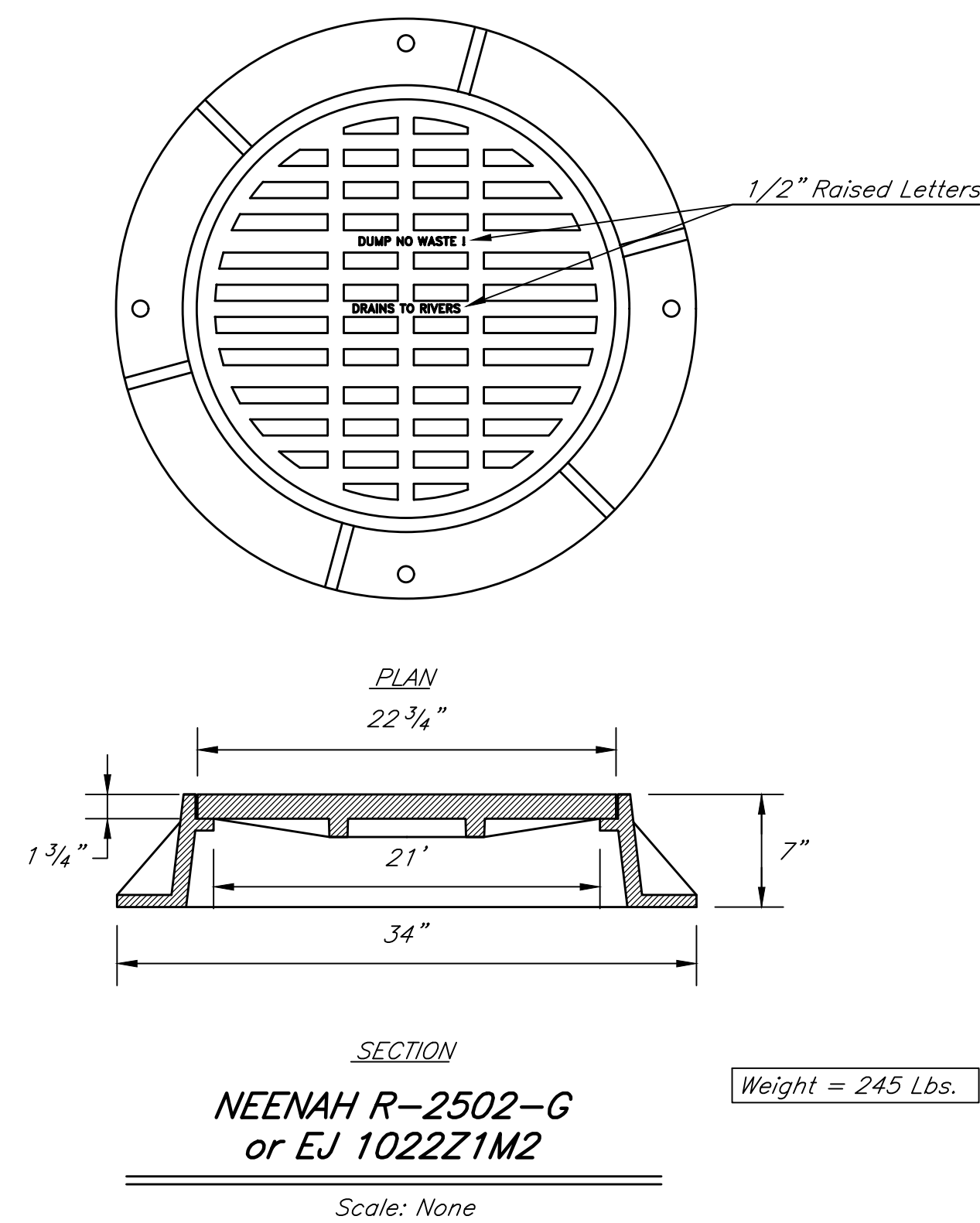

**NEENAH R-2502-G
or EJ 1022Z1M2**

Weight = 245 Lbs.

Scale: None

Castings For Manholes Which Drain Open Pavement Without Curbing

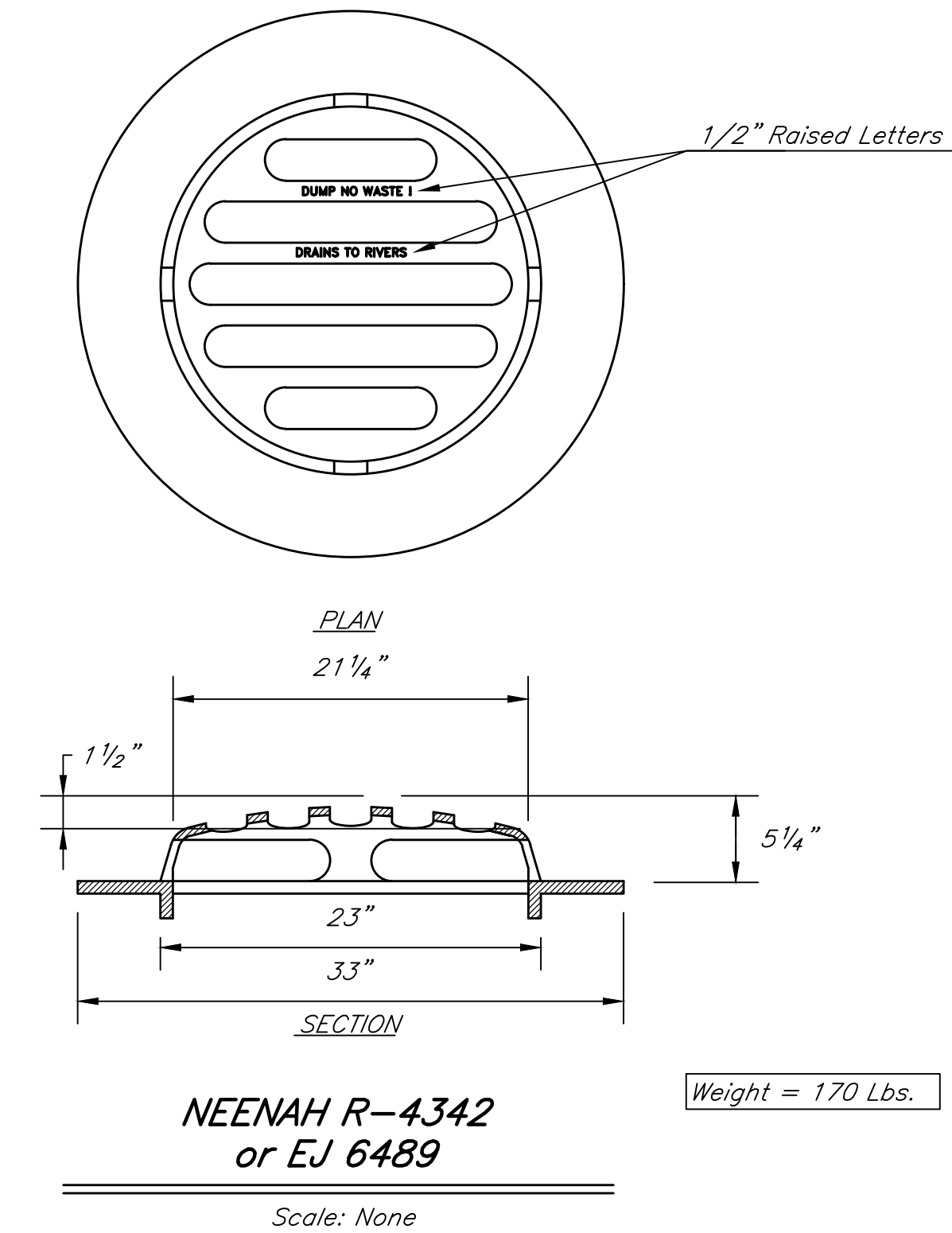

**NEENAH R-4342
or EJ 6489**

Weight = 170 Lbs.

Scale: None

Castings For Use On Inlets Or Manholes Which Drain Swales Or Dry Bottom Detention Basins.

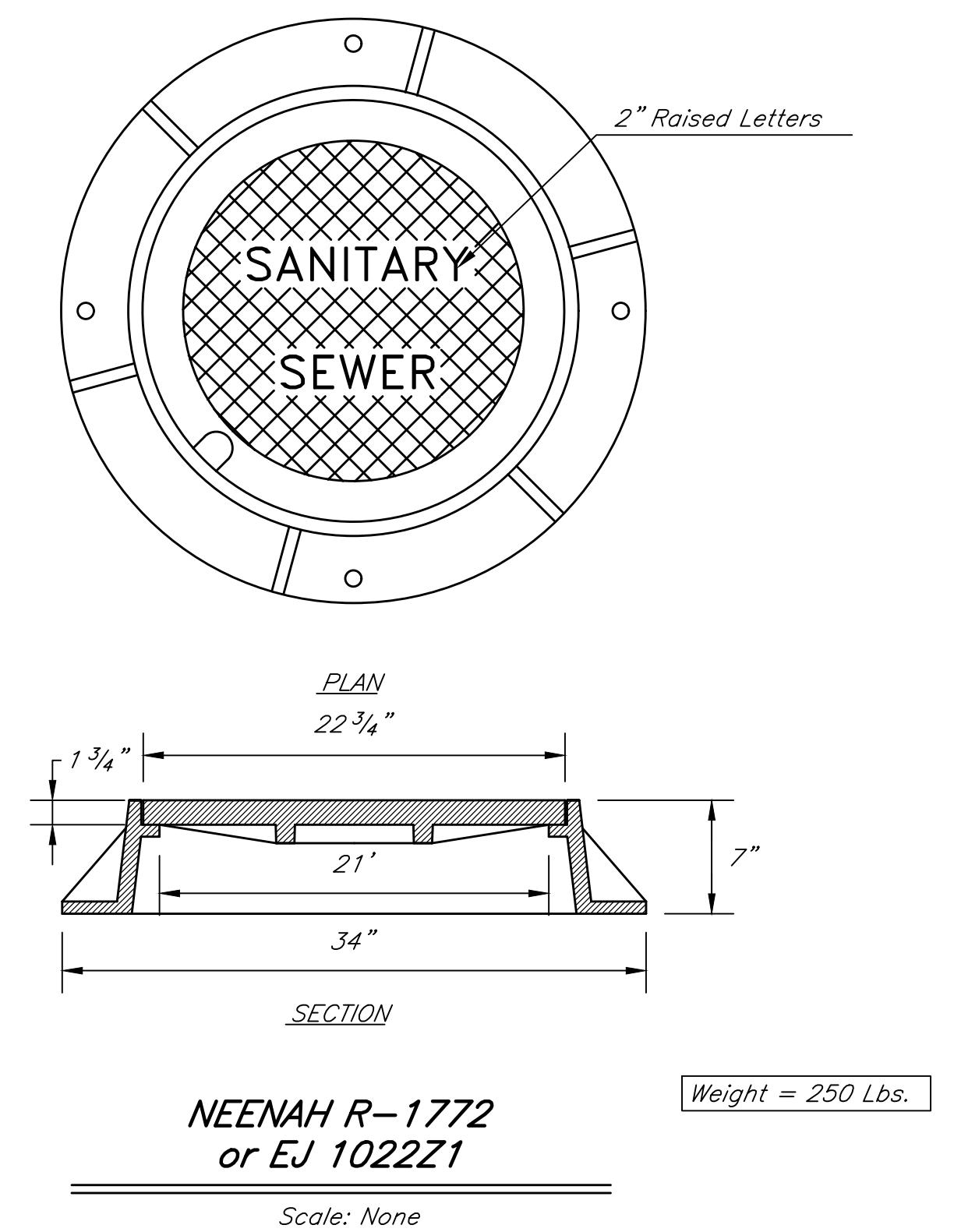

**NEENAH R-1772
or EJ 1022Z1**

Weight = 250 Lbs.

Scale: None

Casting For Sanitary Sewer Manholes, Gasketed Lids Are Required. All Covers Shall Be Stamped "SANITARY SEWER" With 2" Raised Letters. When Watertight Frame And Cover Are Required By Lebanon Utilities Sewer Department Or Developer, Neenah R-1772 With Locking Lid, EJ 1022Z1PT With Locking Lid, Or As Approved By Lebanon Utilities Sewer Department Shall Be Provided.

REVISIONS		
Rev. No.	Description	Date

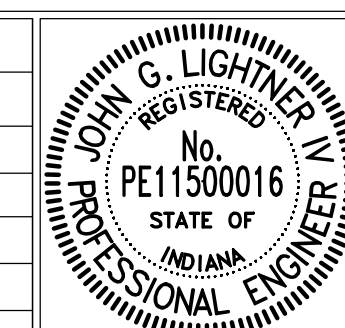

RECOMMENDED FOR APPROVAL: [Signature] DATE: 01/01/2022
 APPROVED: [Signature] DESIGN ENGINEER DATE: 01/01/2022
 APPROVED: [Signature] MAYOR DATE: 01/01/2022
 APPROVED: [Signature] STREET COMMISSIONER DATE: 01/01/2022

CITY OF LEBANON
 CASTING STANDARDS
 SHEET 17 OF 23

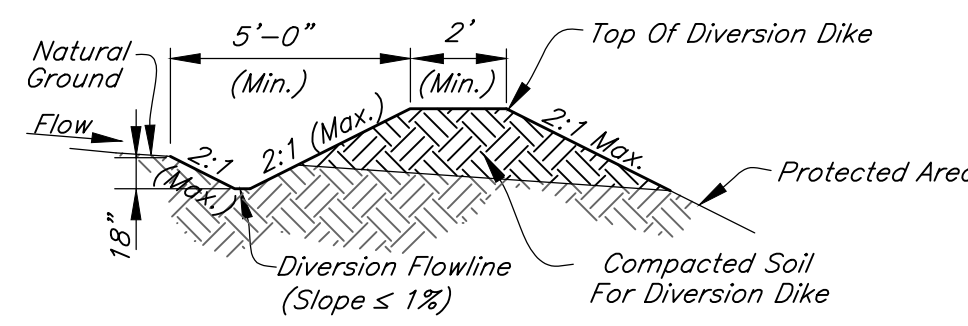

Notes:
Installation:
 Lay Out The Diversion By Setting Grade And Alignment To Fit Site Needs And Topography, Maintaining A Stable, Positive Channel Grade Towards The Outlet.
 Remove And Properly Dispose Of Brush, Trees, And Other Debris From The Foundation Area.
 Construct The Diversion To Dimensions And Grades Shown In The Construction Plans.
 Construct The Diversion Ridge In Six To Eight-Inch Lifts. Compact Each Lift By Driving Wheels Of Construction Equipment Along The Ridge. Overfill And Compact The Ridge To Design Height Plus 10 Percent To Allow For Settlement.
 Stabilize Outlets Prior To Or During Construction Of The Diversion, Diverting Sediment-Laden Storm Water Flow To A Temporary Sediment Trap Or A Temporary Dry Sediment Basin.
Maintenance:
 Inspect Within 24 Hours Of Each Rain Event And At Least Once Every Seven Calendar Days.
 Remove Sediment From Channel To Maintain Positive Grade.
 Check Outlets And Make Necessary Repairs Immediately.
 Adjust Ridge Height To Prevent Overtopping.

TEMPORARY DIVERSION
 Not To Scale

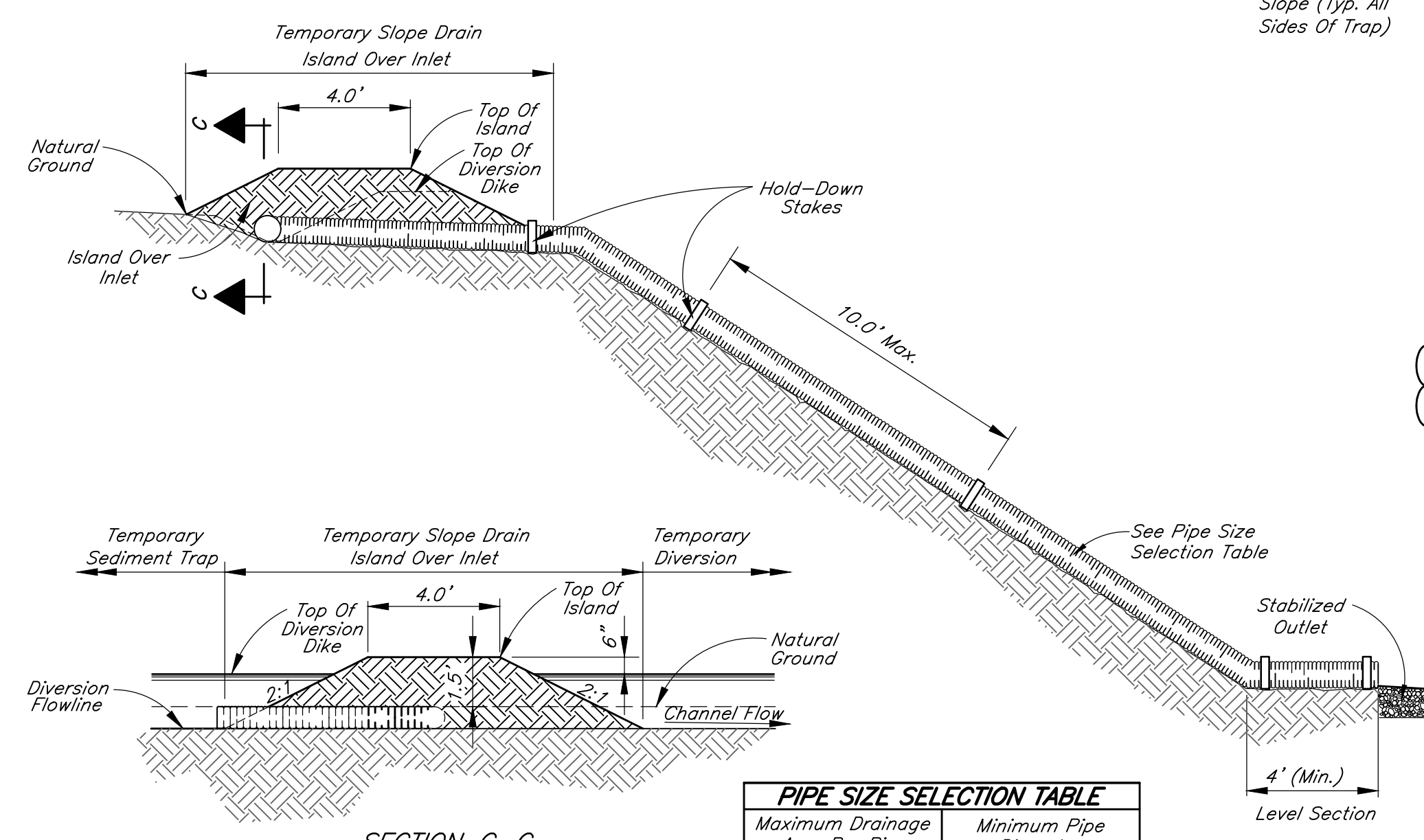

PIPE SIZE SELECTION TABLE	
Maximum Drainage Area Per Pipe	Minimum Pipe Diameter
0.50 acre	8 in.
0.75 acre	10 in.
1.00 acre	12 in.
>1.00 acre	Individually Designed

Notes:
Installation:
 Place Temporary Slope Drains On Undisturbed Soil Or Well Compacted Fill. Set The Slope Drain Inlet At The Bottom Of The Diversion Channels. Connect The Pipe To The Inlet Section.
 Construct The Diversion Ridge By Placing Fill Over The Pipe In 6 Inch Lifts. Compact Each Lift By Hand Tamping Under And Around The Inlet, And Along The Pipe.
 Make The Top Of The Fill 6 Inches Higher Than The Adjoining Diversion.
 Make All Pipe Connections Watertight And Secure So That Joints Will Not Separate In Use.
 Anchor The Pipe To The Face Of The Slope With Stakes Spaced No More Than 10 Feet Apart. Extend The Pipe Beyond The Toe Of Slope To A Stable Grade. Protect The Outlet From Erosion.
 Grade The Diversion Channel At The Top Of The Slope Toward The Temporary Slope Drain (Slope <2%).
 Stabilize All Disturbed Areas Following Installation.
Maintenance:
 Inspect Weekly And Following Each Storm Event. (Remove Sediment From The Channel And Reinforce The Ridge As Needed.)
 Check The Inlet For Sediment Or Trash Accumulation.
 Check The Fill Over The Pipe For Settlement, Cracking, Or Piping Holes; Repair Immediately.
 Check For Holes Where The Pipe Emerges From The Dike; Repair Immediately.
 Check The Conduit For Evidence Of Leaks Or Inadequate Anchoring; Repair Immediately.
 Check The Outlet For Erosion Or Sedimentation; Clean & Repair Or Extend If Necessary.

TEMPORARY SLOPE DRAIN
 Not To Scale

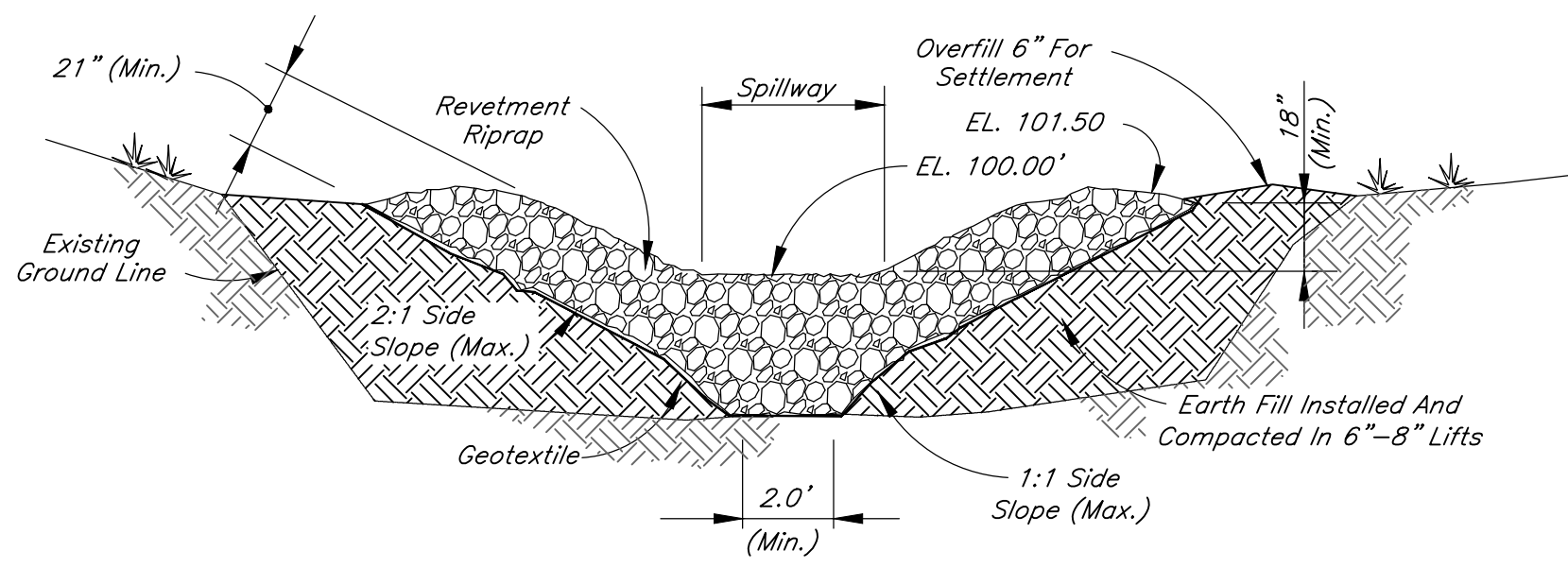

EARTH EMBANKMENT AND STONE OUTLET SECTION

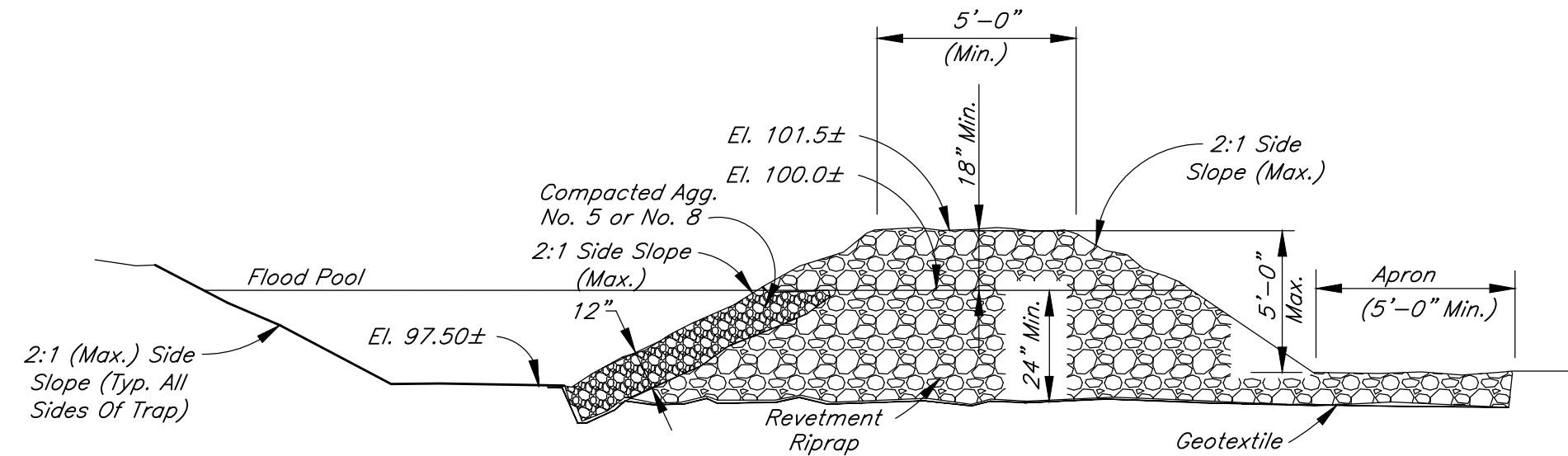

CROSS SECTION VIEW OF THE STONE OUTLET SECTION

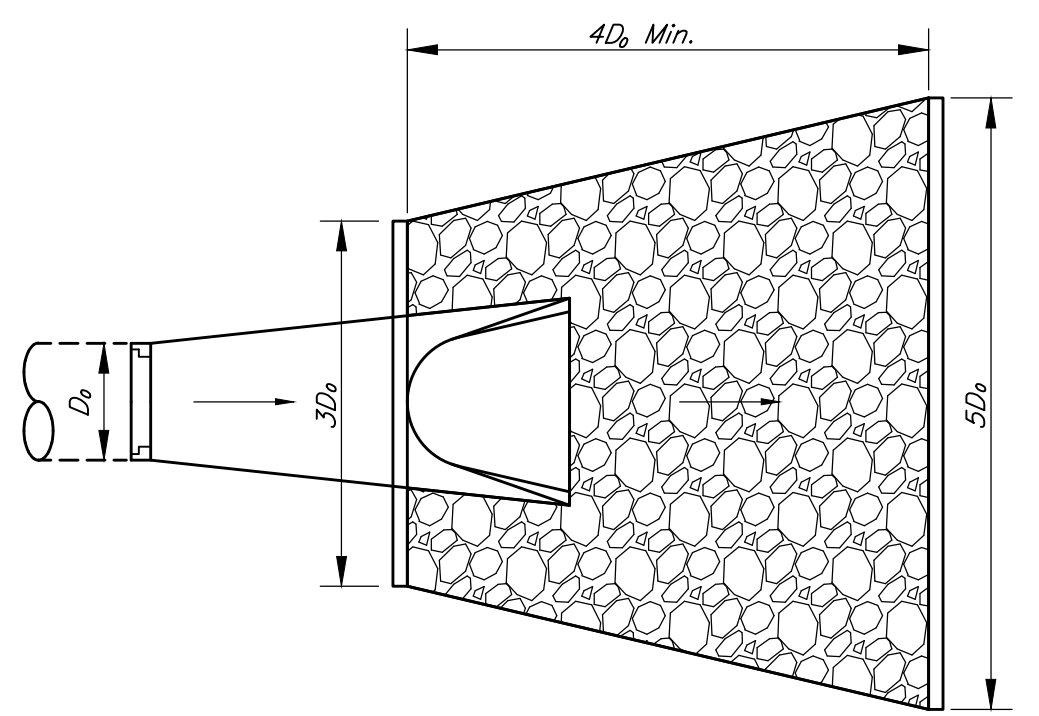

TEMPORARY SEDIMENT TRAP
 Not To Scale

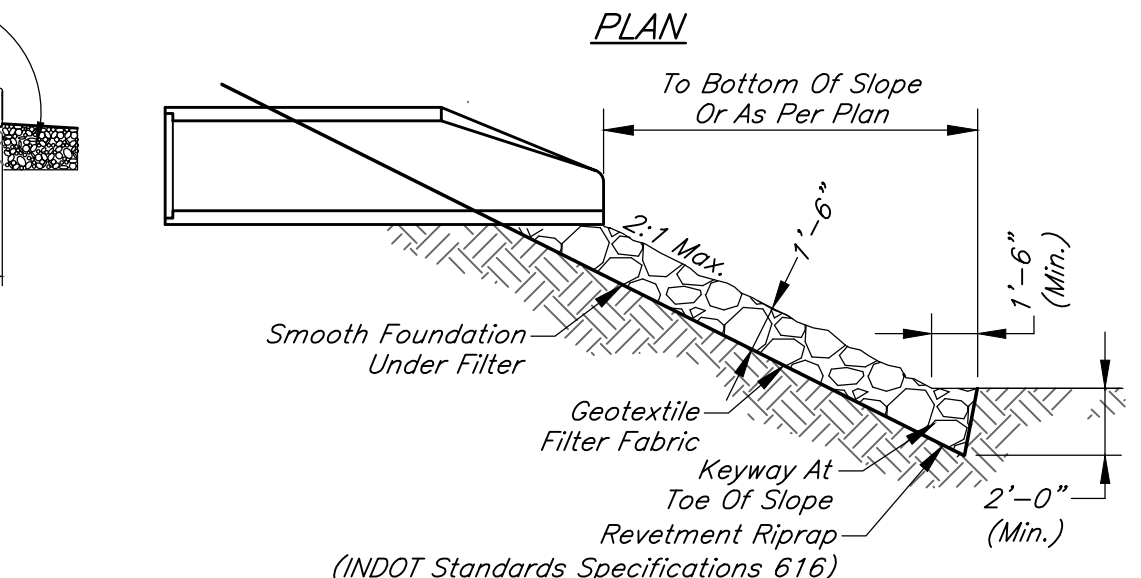

Notes:
Installation:
 Excavate Only Deep Enough For Both Filter And Riprap. Compact Any Fill Material To The Density Of The Surrounding Undisturbed Soil.
 Cut A Keyway In Stable Material At The Base Of The Slope To Reinforce The Toe; Keyway Depth Should Be 1-1/2 Times The Design Thickness Of The Riprap And Should Extend A Horizontal Distance Equal To The Design Thickness.
 Place Geotextile Fabric On The Smoothed Foundation, Overlapping The Edges 12 Inches Min. Secure With Anchor Pins Spaced Every 3 Feet Along The Overlap.
 Immediately After Installing The Filter, Add The Riprap To Full Thickness In One Operation. Do Not Dump Through Chutes Or Use Any Method That Causes Segregation Of Rock Sizes Or That Will Dislodge Or Damage The Underlying Filter Material.
 If Fabric Is Damaged, Remove The Riprap And Repair By Adding Another Layer Of Fabric, Overlapping The Damaged Area By 12 Inches.
 Place Smaller Rock In Voids To Form A Dense, Uniform, Well Graded Mass. Blend The Rock Surface Smoothly With The Surrounding Area To Eliminate Protrusions Or Over-Falls.
 Inspect Periodically For Displaced Rock Material, Slumping, And Erosion At Edges, Especially Downstream Or Downslope.
Maintenance:
 Inspect Periodically For Displaced Rock Material, Slumping And Erosion At Edges, Especially Downstream Or Downslope.

PRECAST CONCRETE END SECTION W/ RIP RAP
 Not To Scale

Notes:
 The Spillway Width Varies With The Drainage Area Contributing To The Temporary Sediment Trap:

Drainage Area (acres)	Width (ft.)
1	4
2	6
3	8
4	10
5	12

The Length And Width Of The Basin Are As Shown On The Erosion Control Plan (Maximum Drainage Area Is 5 Acres).

See The *Indiana Storm Water Quality Manual* For Additional Information.

Installation:
 Clear, Grub, And Strip All Vegetation And Root Mat From The Embankment Area.

Create Embankment Using Material Free Of Roots, Rocks, Brush, And Debris. Overfill The Embankment 6 Inches To Allow For Settling.

Excavate A Trapezoidal Stone Outlet Section From The Compacted Embankment (Section A-A).

Install Geotextile And Place Specified Stone To The Lines And Grades Shown.

Stabilize The Embankment And Other Disturbed Areas With Seed And Mulch Or Another Suitable Erosion Resistant Cover

Maintenance:
 Inspect Traps Weekly And Following Each Storm Event And Immediately Repair. Check Embankment For Any Erosion And Piping Holes And Repair.

Remove Sediment When It Has Accumulated To One Half The Design Depth. Check Pool Area Side Slopes For Erosion And Repair.

Replace Spillway Gravel Facing If Clogged.

Inspect Vegetation And Seed Again, If Necessary.

Check The Spillway Depth Periodically To Ensure A Minimum 18 Inch Depth From The Lowest Point Of The Settled Embankment To Highest Point Of The Spillway Crest. Fill Any Low Areas To Maintain The Design Elevation.

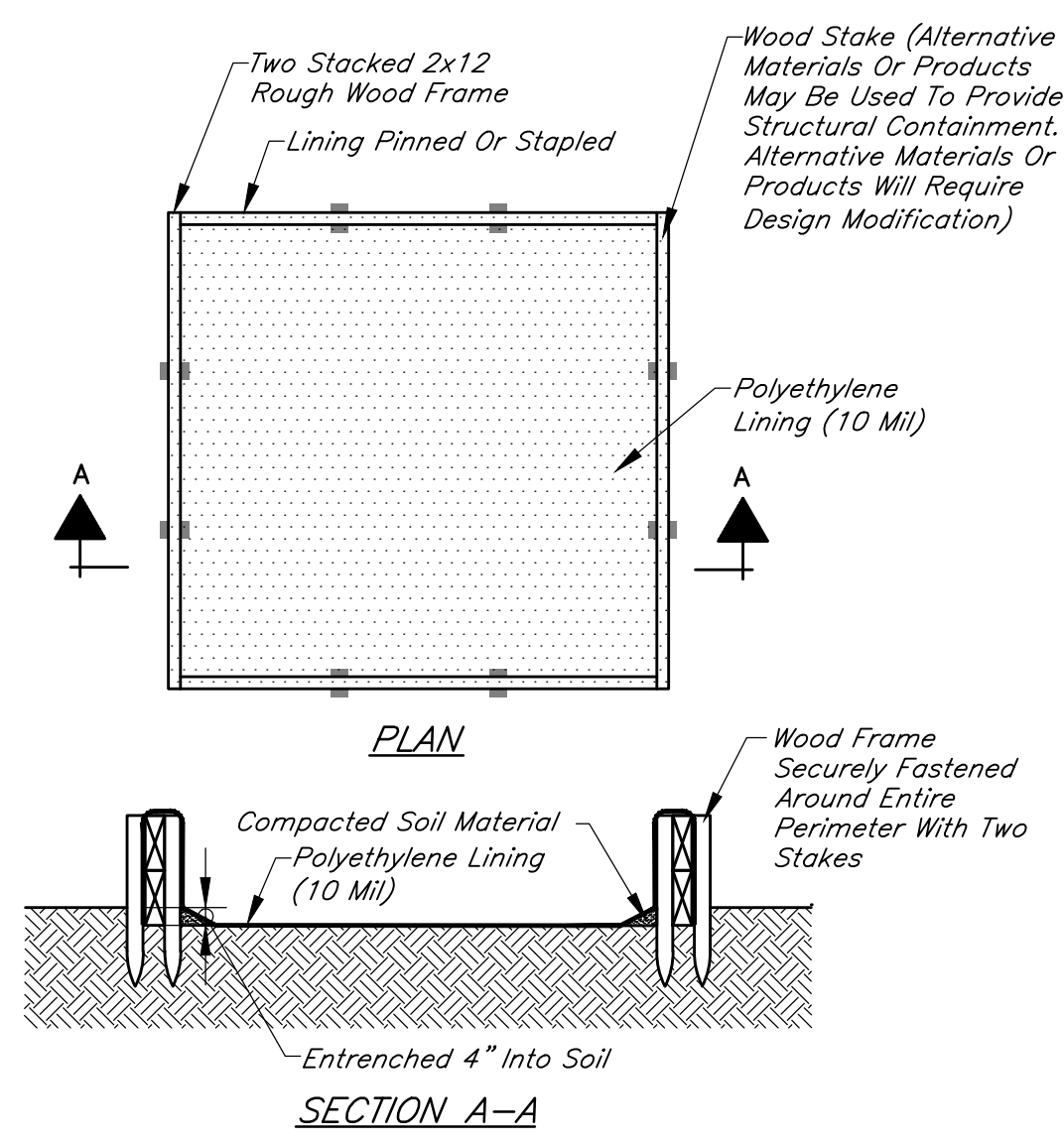

Notes:
 Concrete Washouts Shall Be Located Away From Inlets, Open Drainage Facilities, Watercourses And Construction Traffic.
 There Shall Be Concrete Washouts Of Sufficient Volume And Quantity To Contain All Liquid And Concrete Waste Generated By Washout Operations.
 Once Concrete Wastes Are Washed Into The Designated Area And Allowed To Harden, The Concrete Should Be Broken Up, Removed, And Disposed Of Offsite. Dispose Of Concrete On A Regular Basis.
 Plastic Lining Material Should Be A Minimum Of 10 Mil. Polyethylene Sheeting And Should Be Free Of Holes, Tears, Or Other Defects That Compromise The Impermeability Of The Material

CONCRETE WASHOUT
 Not To Scale

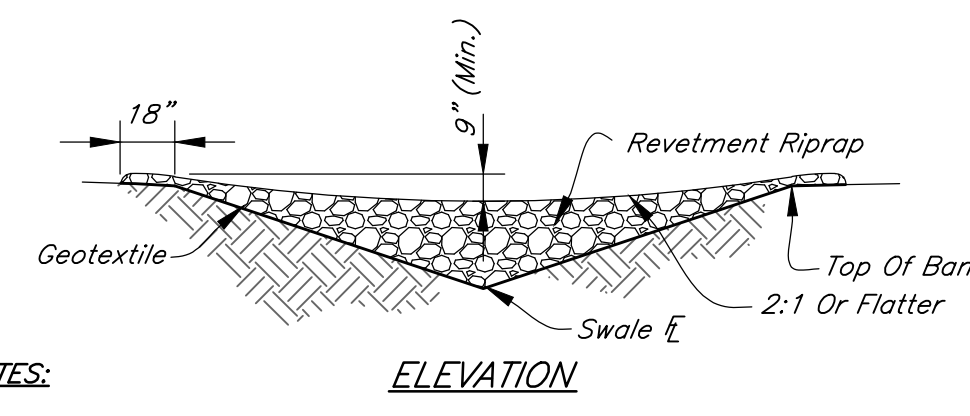
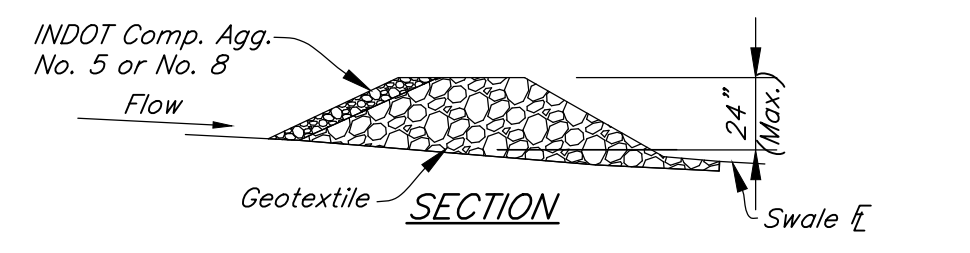

Notes:
Installation:
 Excavate A Cutoff Trench Into The Swale Banks And Extend It A Minimum Of 18 Inches Beyond The Top Of Bank. Place The Rock In The Cutoff Trench And Channel To The Limits And Dimensions Shown.
 Extend The Rock At Least 18 Inches Beyond The Top Of Bank To Keep Overflow Water From Undercutting The Dam As It Re-Enters The Channel.
 Space Dams So That The Upstream Dam Toe Elevation And The Overflow Weir Of The Downstream Dam Top Elevation Are The Same. (A 1% Swale Slope Would Equal 200' Spacing)
 Stabilize The Channel Above The Uppermost Dam.
 Erosion Resistant Lining Shall Extend At Least 6" Below Lowest Dam.
Maintenance:
 Inspect Check Dams And The Channel After Each Storm Event, And Repair Any Damage Immediately. If Significant Erosion Occurs Between Dams, Install A Riprap Liner In That Portion Of The Channel.
 Remove Sediment Accumulated Behind Each Dam As Needed To Maintain Channel Capacity, To Allow Drainage Through The Dam, And To Prevent Large Flows From Displacing Sediment.
 Add Aggregate To The Dams As Needed To Maintain Design Height And Cross Section.
 When The Dams Are No Longer Needed, Remove The Aggregate And Stabilize Channel Using An Erosion Resistant Lining, If Necessary.

Notes:
 Inspect Traps Weekly And Following Each Storm Event And Immediately Repair. Check Embankment For Any Erosion And Piping Holes And Repair.
 Remove Sediment When It Has Accumulated To One Half The Design Depth. Check Pool Area Side Slopes For Erosion And Repair.
 Replace Spillway Gravel Facing If Clogged.
 Inspect Vegetation And Seed Again, If Necessary.
 Check The Spillway Depth Periodically To Ensure A Minimum 18 Inch Depth From The Lowest Point Of The Settled Embankment To Highest Point Of The Spillway Crest. Fill Any Low Areas To Maintain The Design Elevation.

Maintenance:
 Inspect Traps Weekly And Following Each Storm Event And Immediately Repair. Check Embankment For Any Erosion And Piping Holes And Repair.

Remove Sediment When It Has Accumulated To One Half The Design Depth. Check Pool Area Side Slopes For Erosion And Repair.

Replace Spillway Gravel Facing If Clogged.

Inspect Vegetation And Seed Again, If Necessary.

Check The Spillway Depth Periodically To Ensure A Minimum 18 Inch Depth From The Lowest Point Of The Settled Embankment To Highest Point Of The Spillway Crest. Fill Any Low Areas To Maintain The Design Elevation.

Remove Sediment Accumulated Behind Each Dam As Needed To Maintain Channel Capacity, To Allow Drainage Through The Dam, And To Prevent Large Flows From Displacing Sediment.

Add Aggregate To The Dams As Needed To Maintain Design Height And Cross Section.

When The Dams Are No Longer Needed, Remove The Aggregate And Stabilize Channel Using An Erosion Resistant Lining, If Necessary.

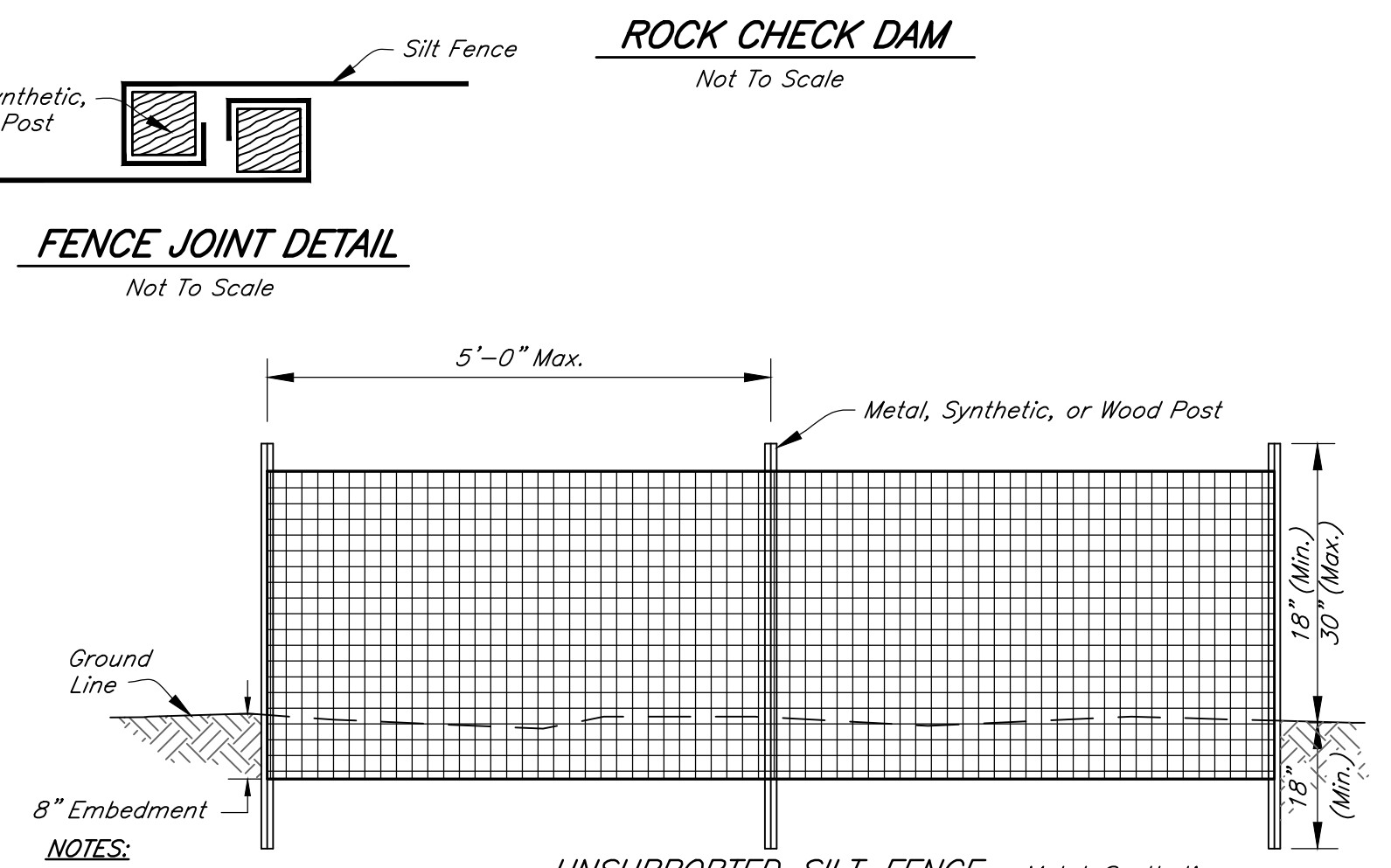

Notes:
 Silt Fence Is Not Recommended For Use As A Diversion And Should Not Be Used Across A Stream, Channel, Ditch, Swale, Or Anywhere That Concentrated Flow Is Anticipated.
 Lay Out The Location Of The Fence So That It Is Parallel To The Contour Of The Slope And At Least 10 Feet Beyond The Toe Of The Slope To Provide A Sediment Storage Area. Turn The Ends Of The Fence Up Slope Such That The Point Of Contact Between The Ground And The Bottom Of The Fence End Terminates At A Higher Elevation Than The Top Of The Fence At Its Lowest Point
 Along The Entire Fence Line, Dig An 8 Inch Deep Flat Bottomed Or V-Shaped Trench. Place Fence According To Manufacturer's Recommendations.
Maintenance:
 Inspect The Silt Fence Weekly, And After Each Storm Event.
 If Fence Fabric Tears, Starts To Decompose, Or In Any Way Becomes Ineffective, Replace The Affected Portion Immediately.
 Remove Deposited Sediment When It Reaches Half The Height Of The Fence At Its Lowest Point Or Is Causing The Fabric To Bulge.
 Take Care To Avoid Undermining The Fence During Clean Out.
 After The Contributing Drainage Area Has Been Stabilized, Remove The Fence And Sediment Deposits, Bring The Disturbed Area To Grade, And Stabilize.

Notes:
 Concrete Washouts Shall Be Located Away From Inlets, Open Drainage Facilities, Watercourses And Construction Traffic.
 There Shall Be Concrete Washouts Of Sufficient Volume And Quantity To Contain All Liquid And Concrete Waste Generated By Washout Operations.
 Once Concrete Wastes Are Washed Into The Designated Area And Allowed To Harden, The Concrete Should Be Broken Up, Removed, And Disposed Of Offsite. Dispose Of Concrete On A Regular Basis.
 Plastic Lining Material Should Be A Minimum Of 10 Mil. Polyethylene Sheeting And Should Be Free Of Holes, Tears, Or Other Defects That Compromise The Impermeability Of The Material

Notes:
 Silt Fence Is Not Recommended For Use As A Diversion And Should Not Be Used Across A Stream, Channel, Ditch, Swale, Or Anywhere That Concentrated Flow Is Anticipated.
 Lay Out The Location Of The Fence So That It Is Parallel To The Contour Of The Slope And At Least 10 Feet Beyond The Toe Of The Slope To Provide A Sediment Storage Area. Turn The Ends Of The Fence Up Slope Such That The Point Of Contact Between The Ground And The Bottom Of The Fence End Terminates At A Higher Elevation Than The Top Of The Fence At Its Lowest Point
 Along The Entire Fence Line, Dig An 8 Inch Deep Flat Bottomed Or V-Shaped Trench. Place Fence According To Manufacturer's Recommendations.
Maintenance:
 Inspect The Silt Fence Weekly, And After Each Storm Event.
 If Fence Fabric Tears, Starts To Decompose, Or In Any Way Becomes Ineffective, Replace The Affected Portion Immediately.
 Remove Deposited Sediment When It Reaches Half The Height Of The Fence At Its Lowest Point Or Is Causing The Fabric To Bulge.
 Take Care To Avoid Undermining The Fence During Clean Out.
 After The Contributing Drainage Area Has Been Stabilized, Remove The Fence And Sediment Deposits, Bring The Disturbed Area To Grade, And Stabilize.

SILT FENCE (SEDIMENT FENCE)
 Not To Scale

REVISIONS		
Rev. No.	Description	Date

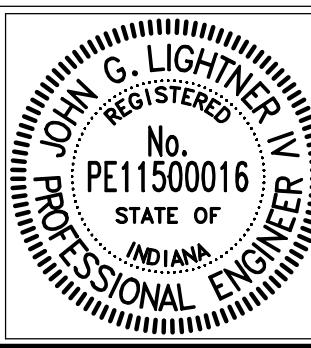

RECOMMENDED FOR APPROVAL: [Signature] DATE: 01/01/2022
 DESIGN ENGINEER
 APPROVED: [Signature] DATE: 01/01/2022
 UTILITIES MANAGER
 APPROVED: [Signature] DATE: 01/01/2022
 WATER/WASTEWATER OPERATIONS MANAGER

CITY OF LEBANON
 EROSION CONTROL MEASURES
 SHEET 18 OF 23

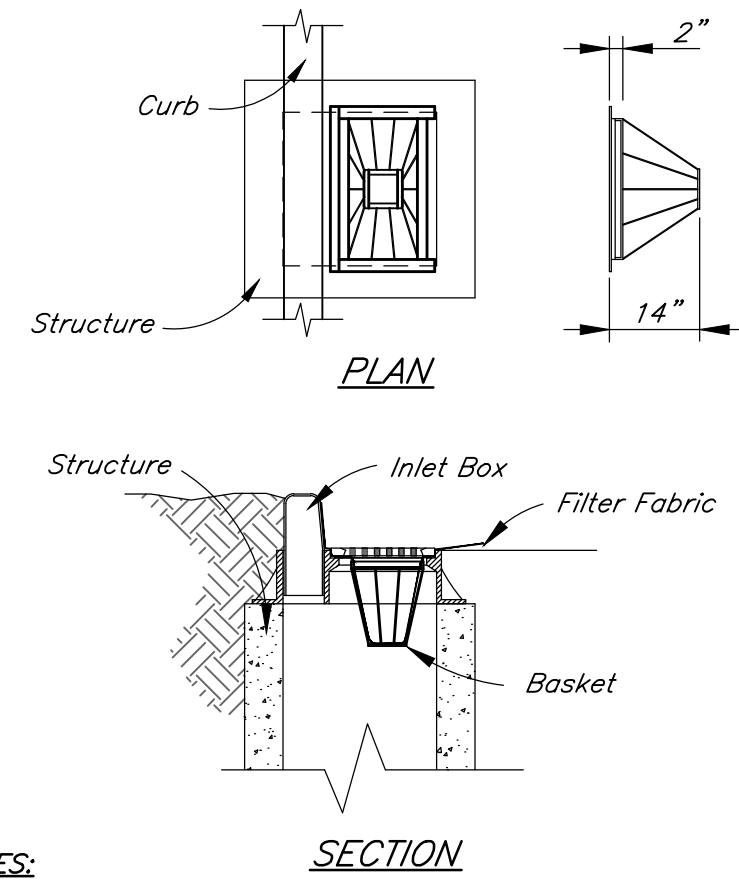

NOTES:

Installation:
Install Basket Curb Inlet Protection As Soon As Inlet Boxes Are Installed (New Development) Or Prior To Land Disturbing Activities (Existing Development).

If Necessary, Adapt Basket Dimensions To Fit Inlet Box Dimensions.

Remove The Grate And Install The Frame Into The Grate Opening. Cut And Install Geotextile Fabric According To The Manufacturer's Recommendations. Replace The Grate.

Maintenance:
Inspect Daily And After Each Storm And Remove Sediment. Replace Or Clean Geotextile Fabric As Needed. Remove Tracked On Sediment From The Street (But Not By Flushing With Water) To Reduce The Sediment Load On This Curb Inlet Practice.

BASKET CURB INLET PROTECTION
Not To Scale

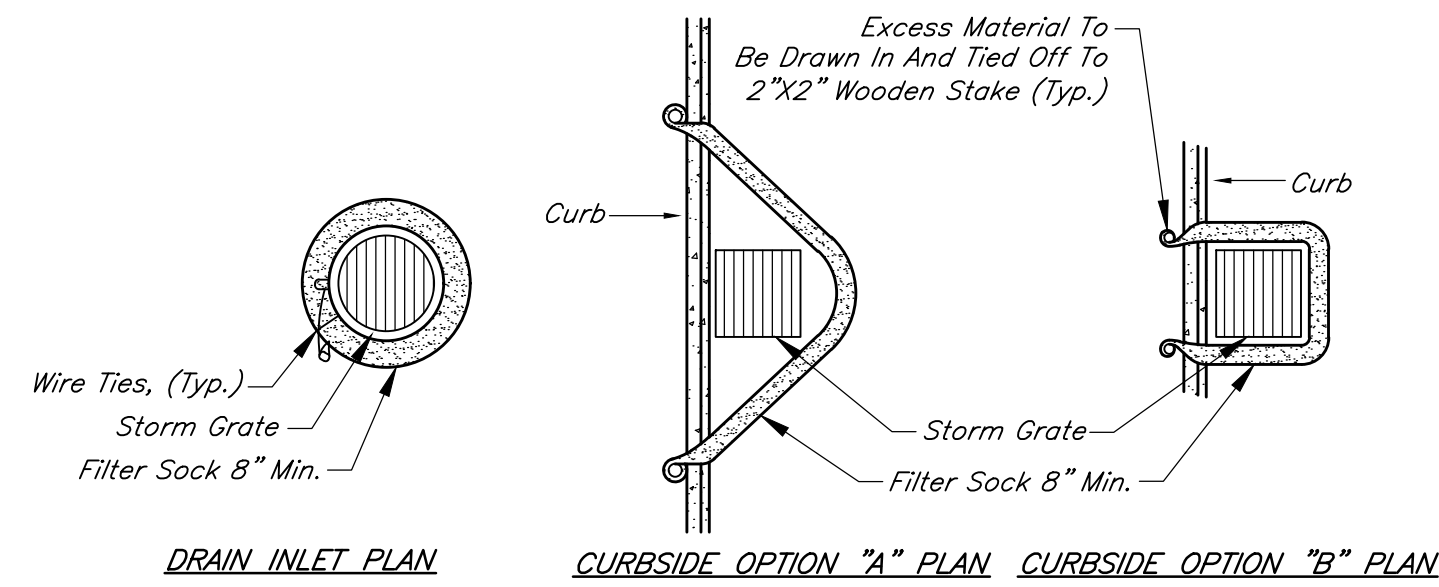

NOTES:

Installation:
Filter Sock Should Maintain Solid Contact With The Surface And Be Installed In A Manner That Minimizes Gaps Between The Bottom Of The Sock And The Underlying Substrate.

Socks Placed On Unpaved Surfaces Shall Be Staked In The Center Of The Sock Or Immediately Downslope Of The Sock At The Interval Recommended By The Manufacturer. Socks Installed On Paved Surfaces Shall Have Concrete Blocks Placed Immediately Downslope Of The Sock At An Interval Recommended By The Manufacturer.

Maintenance:
Traffic Shall Not Be Permitted To Cross Filter Socks.

Inspect The Structure Weekly And After Each Rainfall Event. Damaged Socks Shall Be Repaired According To The Manufacturer's Specifications Or Replaced Within 24 Hours Of Inspection.

Remove Deposited Sediment When It Reaches Half The Height Of The Filter Sock At Its Lowest Point.

Take Care To Avoid Undermining The Filter Sock During Clean Out.

After The Contributing Drainage Area Has Been Stabilized, Remove And Properly Dispose Of Any Unstable Sediment And Construction Material, And Stabilize.

FILTER SOCK INLET PROTECTION
Not To Scale

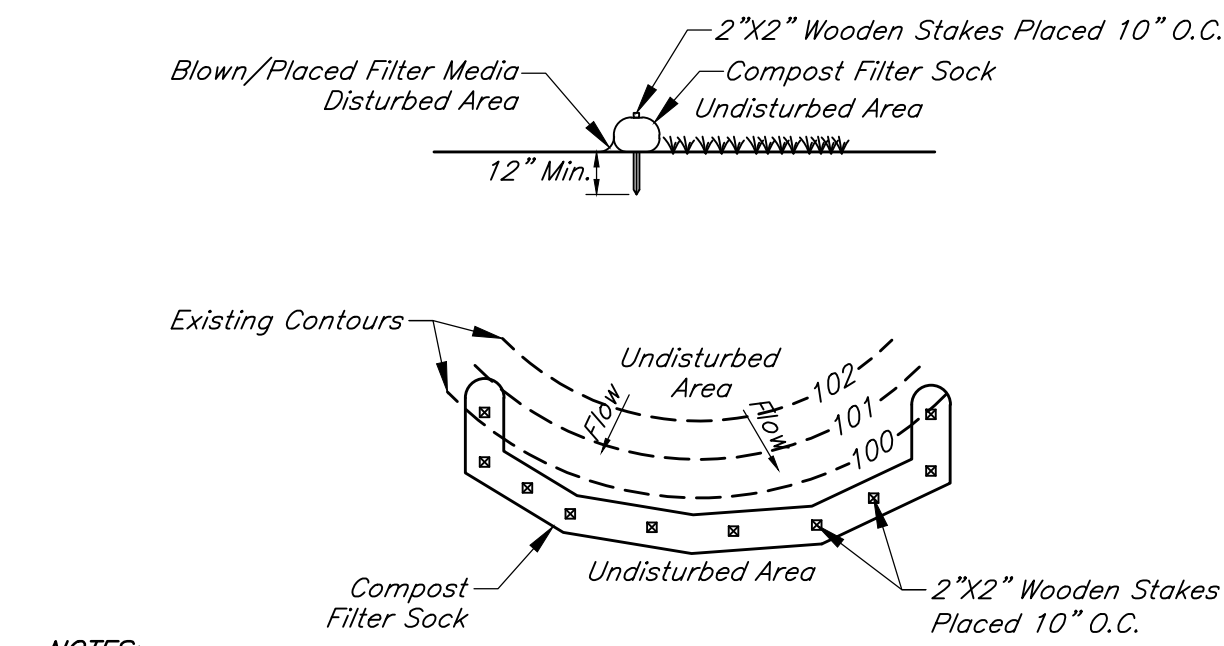

NOTES:

Installation:
Filter Sock Should Maintain Solid Contact With The Soil And Be Installed In A Manner That Minimizes Gaps Between The Bottom Of The Sock And The Underlying Substrate.

Filter Socks Should Be Installed Parallel To The Contour With Both Ends Of The Sock Extended Upslope At A 45 Degree Angle To The Rest Of The Sock.

Socks Placed On Earthen Slopes Should Be Staked In The Center Of The Sock Or Immediately Downslope Of The Sock At The Interval Recommended By The Manufacturer. Socks Installed On Paved Surfaces Shall Have Concrete Blocks Placed Immediately Downslope Of The Sock At An Interval Recommended By The Manufacturer.

Maintenance:
Traffic Shall Not Be Permitted To Cross Filter Socks.

Inspect The Structure Weekly And After Each Rainfall Event. Damaged Socks Shall Be Repaired According To The Manufacturer's Specifications Or Replaced Within 24 Hours Of Inspection.

Remove Deposited Sediment When It Reaches Half The Height Of The Filter Sock At Its Lowest Point.

Take Care To Avoid Undermining The Filter Sock During Clean Out.

After The Contributing Drainage Area Has Been Stabilized, Remove And Properly Dispose Of Any Unstable Sediment And Construction Material, And Stabilize.

FILTER SOCK
Not To Scale

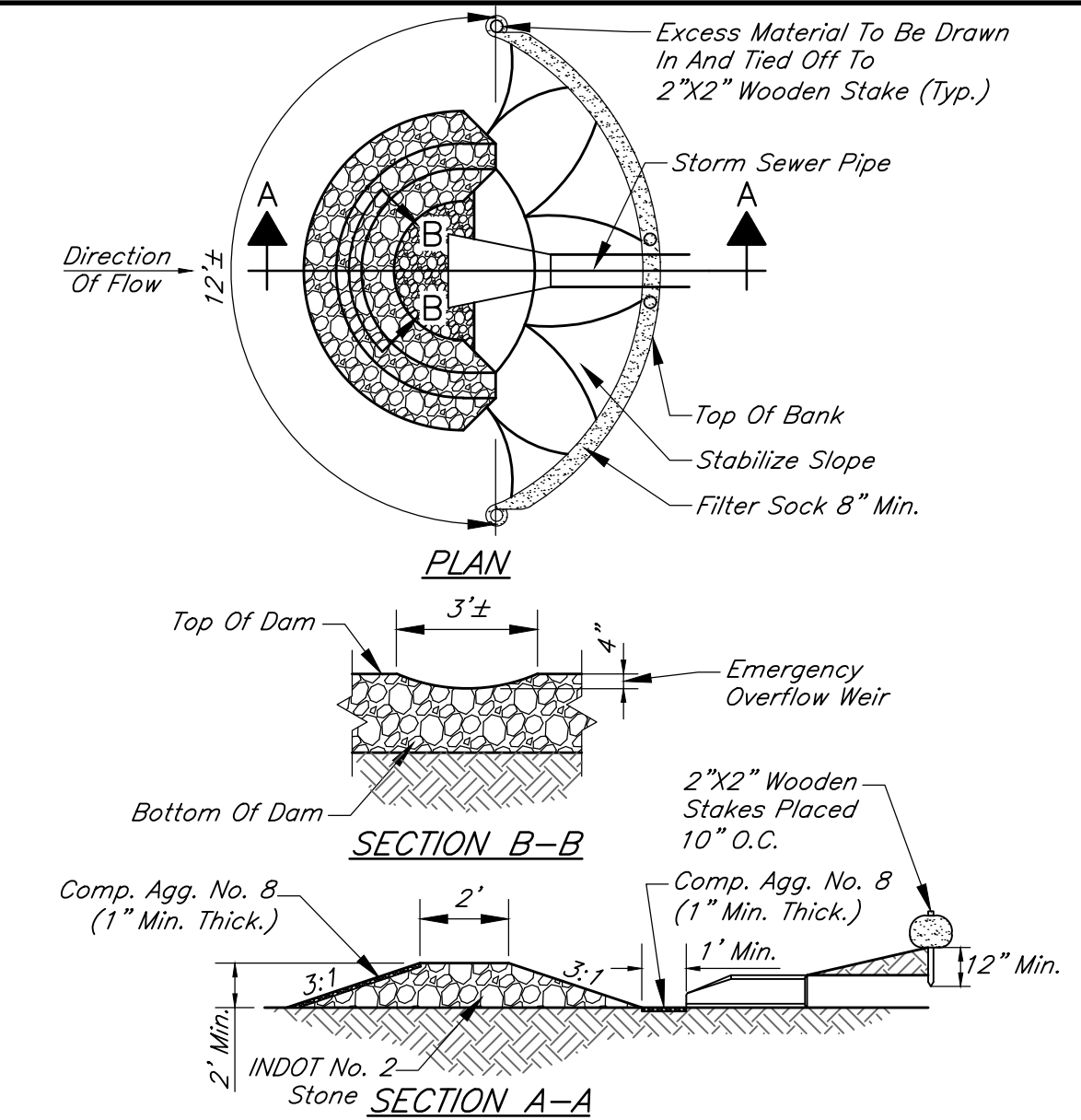

NOTES:

Installation:
Foundation Shall Be Laid On Geotextile Fabric.

Maintenance:
Inspect The Structure Weekly And After Each Rainfall Event.

After The Contributing Drainage Area Has Been Stabilized, Remove And Properly Dispose Of Any Unstable Sediment And Construction Material, And Stabilize.

ROCK DONUT
Not To Scale

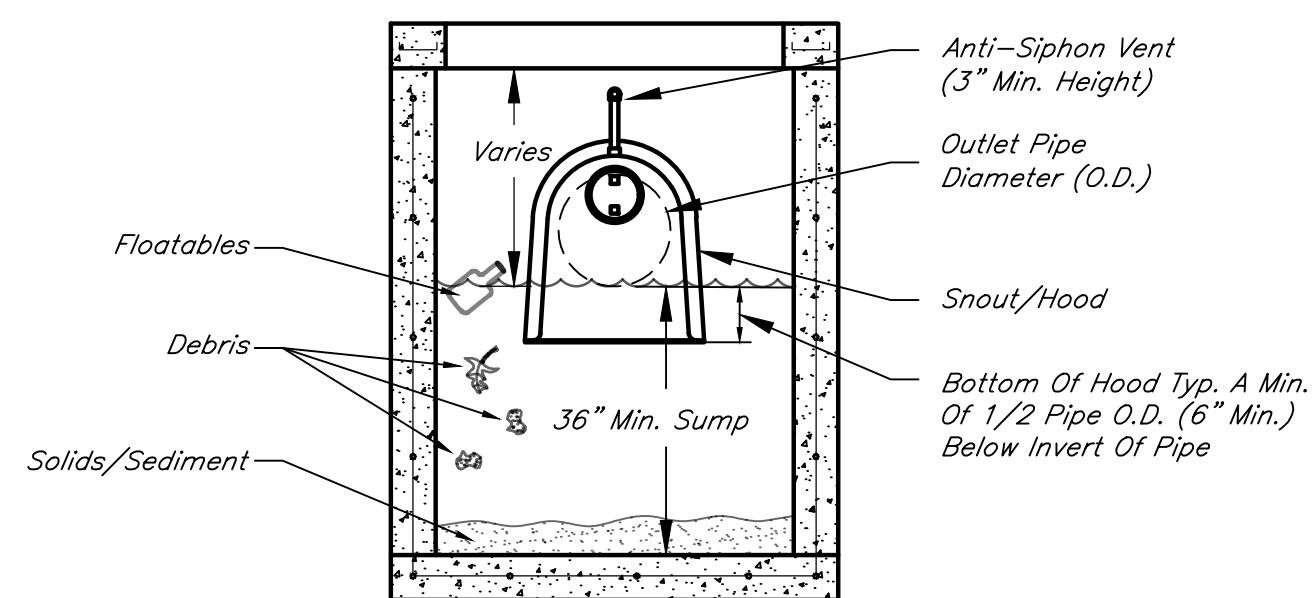

NOTES:

Installation:

Snout/Hood Is Installed Over The Outlet Pipe Of A Catch Basin Or Stormwater Structure To Reduce Floatable Trash And Debris, Free Oils, And Other Solids From Stormwater Discharges.

Snout/Hood Shall Be Centered And Anchored Over The Outlet Pipe And Must Cover The Pipe O.D. To Ensure Proper Installation.

Structure Shall Be Sumped To Manufacture's Recommended Depth. Minimum Sump Depth Is Typically 2.5 To 3 Times The I.D. Of The Outlet Pipe Size (Minimum Of 36").

Snout/Hood Shall Be Equipped With An Anti-Siphon Vent.

Maximum Flow And Velocity Shall NOT Exceed Manufacture's Recommendation.

Maintenance:

Sediment Depth And Surface Pollutants In The Sump Shall Be Measured Monthly And After Each Rain Event Of 1/2" or More.

The Sump Shall Be Emptied At Least Yearly And When The Sump Is Half Full, Or Six Inches Of Floatable Pollutants Accumulate On The Surface.

The Snout/Hood Shall Be Inspected Yearly And The Anti-Siphon Vent Shall Be Flushed To Ensure It Is Clear.

SNOUT/HOOD OIL WATER DEBRIS SEPARATOR
Not To Scale

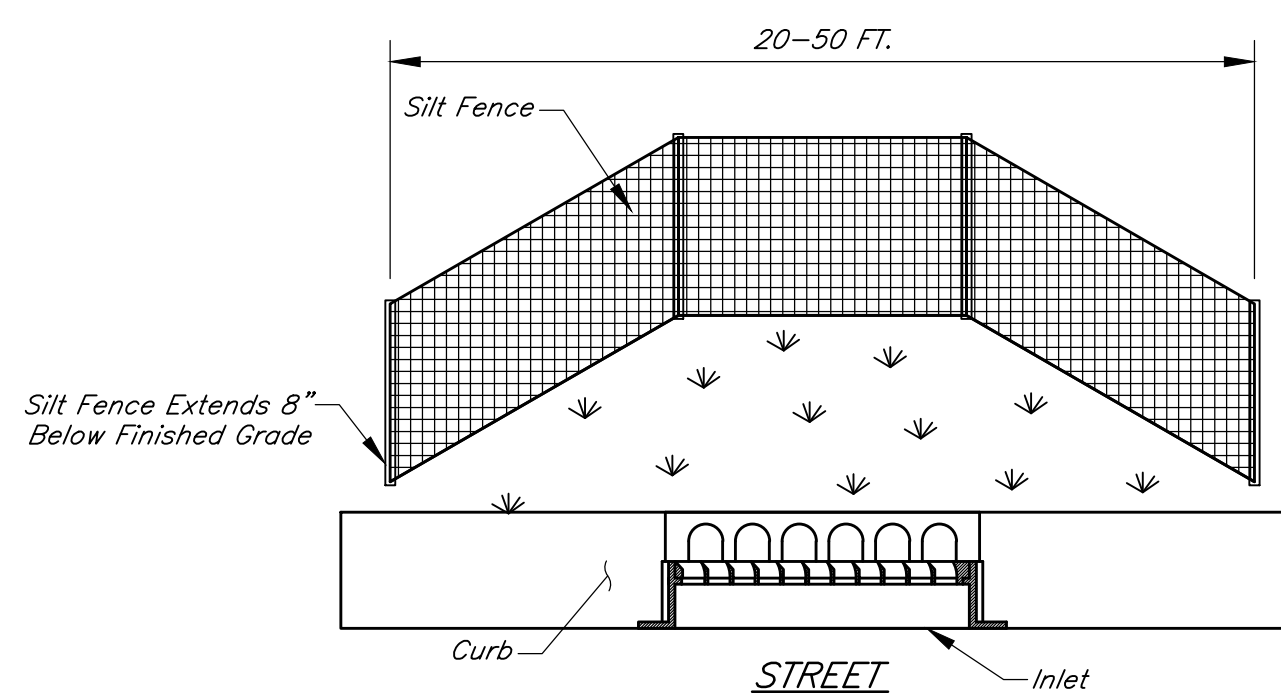

NOTES:

Installation:
Silt Fence Is Not Recommended For Use As A Diversion And Should Not Be Used Across A Stream, Channel, Ditch, Swale, Or Anywhere That Concentrated Flow Is Anticipated.

Along The Entire Fence Line, Dig An 8-Inch Deep Flat Bottomed Or V-Shaped Trench. Place Fence According To Manufacturer's Recommendations.

Maintenance:
Inspect The Silt Fence Weekly And After Each 1/2" Rainfall Event.

If Fence Fabric Tears, Starts To Decompose, Or In Any Way Becomes Ineffective, Replace The Affected Portion Immediately.

Remove Deposited Sediment When It Reaches Half The Height Of The Fence At Its Lowest Point Or Is Causing The Fabric To Bulge.

Take Care To Avoid Undermining The Fence During Clean Out.

After The Contributing Drainage Area Has Been Stabilized, Remove The Fence And Sediment Deposits, Bring The Disturbed Area To Grade, And Stabilize.

SILT FENCE BEHIND CURB
Not To Scale

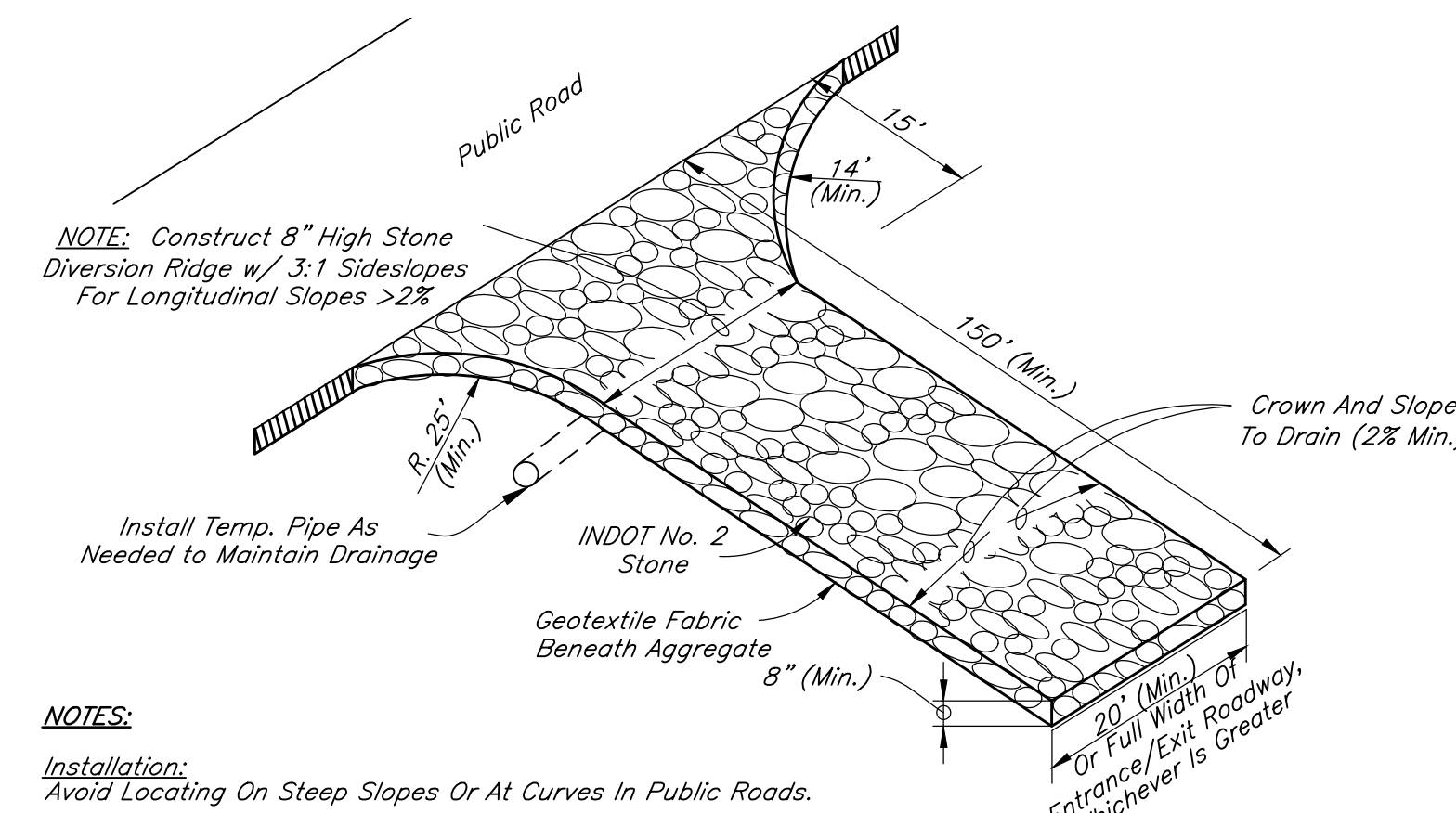

NOTE: Construct 8" High Stone Diversion Ridge w/ 3:1 Sideslopes For Longitudinal Slopes >2%

NOTES:

Installation:
Avoid Locating On Steep Slopes Or At Curves In Public Roads.

Remove All Vegetation And Other Objectionable Material From The Foundation Area, And Grade The Foundation And Crown For Positive Drainage.

If Longitudinal Slope Is In Excess Of 2%, Construct A Water Bar (Ridge) About 15 Feet From The Entrance To Divert Runoff Away From The Road (See Detail Above).

Install Pipe Under The Pad (If Needed) To Maintain Proper Public Road Drainage.

If Wet Conditions Are Anticipated, Place Geotextile Fabric On The Graded Foundation To Improve Stability.

Place Aggregate To Dimensions And Grade Shown On The Erosion Control Plan, Leaving The Surface Smooth And Sloped For Drainage.

Top-dress The Drive With Washed Aggregate (INDOT Compacted Aggregate No. 53).

Divert All Surface Runoff And Drainage From The Stone Pad To A Sediment Trap Or Basin.

Maintenance:
Inspect Daily And After Each Storm Event Or Heavy Use.

Reshape Pad And Topdress As Needed For Drainage And Runoff Control. Immediately Remove Mud And Sediment Tracked Or Washed Onto Public Roads By Brushing Or Sweeping. Flushing Should Only Be Used If The Water Is Conveyed Into A Sediment Trap Or Basin.

TEMPORARY GRAVEL CONSTRUCTION ENTRANCE
Not To Scale

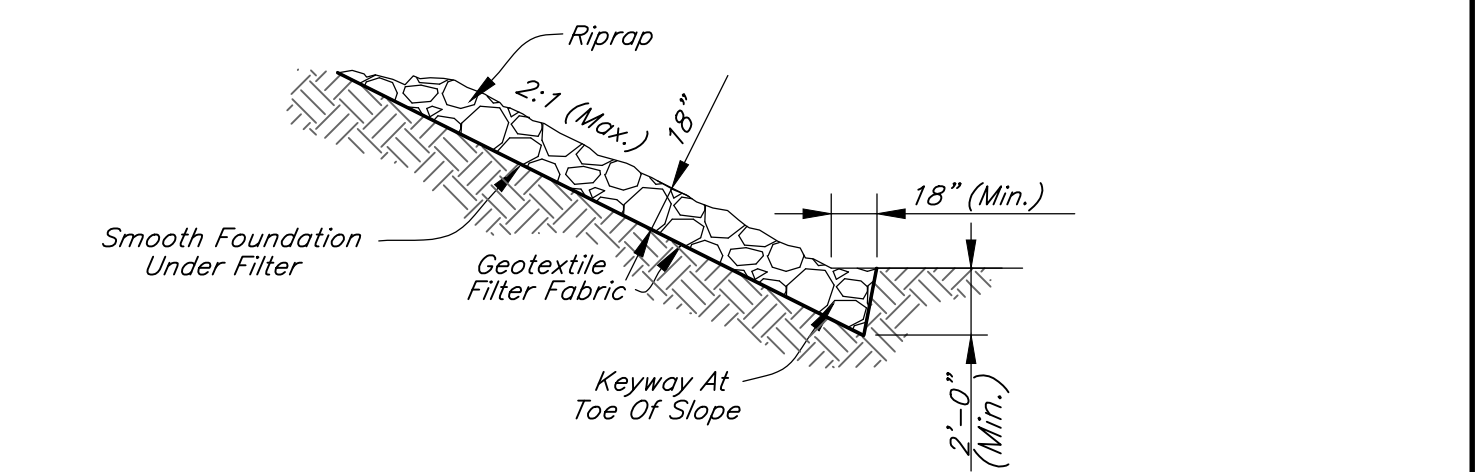

NOTES:

Installation:
Excavate Only Deep Enough For Both Filter And Riprap. Compact Any Fill Material To The Density Of The Surrounding Undisturbed Soil.

Cut A Keyway In Stable Material At The Base Of The Slope To Reinforce The Toe. Keyway Depth Should Be 1-8 Times The Design Thickness Of The Riprap, And Should Extend A Horizontal Distance Equal To The Design Thickness.

Place Geotextile Fabric On The Smoothed Foundation, Overlapping The Edges 12 Inches Minimum. Secure With Anchor Pins Spaced Every 3 Feet Along The Top.

Immediately After Installing The Filter, Add The Riprap To Full Thickness In One Operation. Do Not Dump Through Chutes Or Use Any Method That Causes Segregation Of Rock Sizes, Or That Will Dislodge Or Damage The Underlying Filter Material.

If Fabric Is Damaged, Remove The Riprap And Repair By Adding Another Layer Of Fabric, Overlapping The Damaged Area By 12 Inches.

Place Smaller Rock In Voids To Form A Dense, Uniform, Well Graded Mass. Blend The Rock Surface Smoothly With The Surrounding Area To Eliminate Protrusions Or Over Falls.

Maintenance:
Inspect Periodically For Displaced Rock Material, Slumping And Erosion At Edges, Especially Downstream Or Downslope.

RIPRAP
Not To Scale

REVISIONS		
Rev. No.	Description	Date

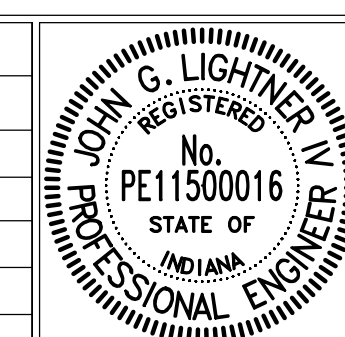

RECOMMENDED FOR APPROVAL	<i>[Signature]</i>	DESIGN ENGINEER	01/01/2022	DATE
APPROVED	<i>[Signature]</i>	UTILITIES MANAGER	01/01/2022	DATE
APPROVED	<i>[Signature]</i>	WATER/WASTEWATER OPERATIONS MANAGER	01/01/2022	DATE

CITY OF LEBANON
EROSION CONTROL MEASURES

SHEET
19
OF
23

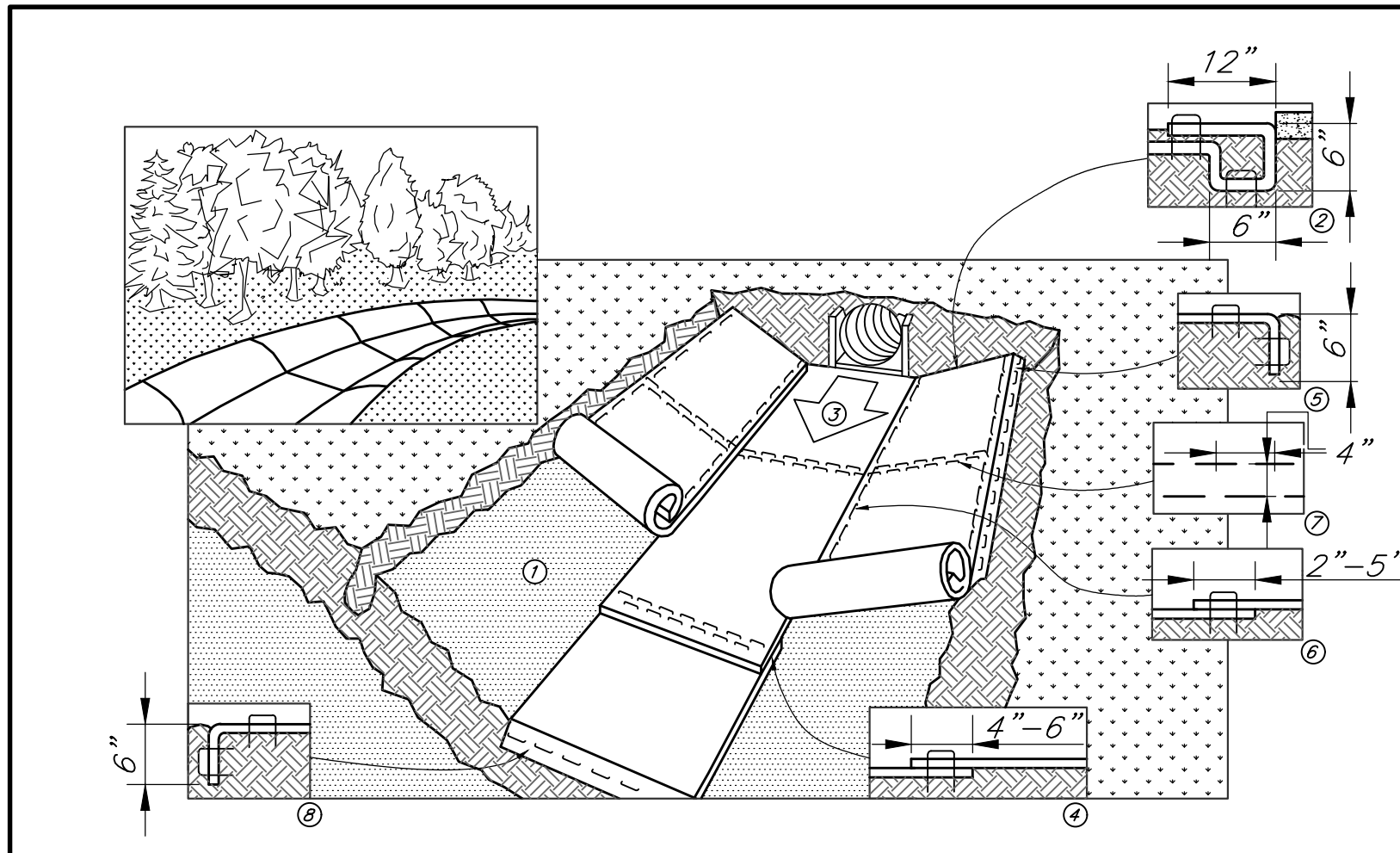

- 1) Prepare Soil Before Installing Blankets, Including Any Necessary Application Of Lime, Fertilizer, Or Seed.
- 2) Begin At The Top Of The Channel By Anchoring The Blanket In A 6 Inch Deep By 6 Inch Wide Trench With Approximately 12 Inches Of Blanket Extended Beyond The Upslope Portion Of The Trench. Anchor The Blanket With A Row Of Staples/Stakes Approximately 12 Inches Apart In The Bottom Of The Trench. Backfill And Compact The Trench After Stapling. Apply Seed To Compacted Soil And Fold Remaining 12 Inch Portion Of Blanket Back Over Seed And Compacted Soil. Secure Blanket Over Compacted Soil With A Row Of Staples/Stakes Spaced Approximately 12 Inches Apart Across The Width Of The Blanket.
- 3) Roll Center Blanket In Direction Of Water Flow In Bottom Of Channel. Blankets Will Unroll With Appropriate Side Against The Soil Surface. All Blankets Must Be Securely Fastened To Soil Surface By Placing Staples/Stakes In Appropriate Locations As Shown In The Staple Pattern Guide. When Using Optional Dot System, Staples/Stakes Should Be Placed Through Each Of The Colored Dots Corresponding To The Appropriate Staple Pattern.
- 4) Place Consecutive Blankets End Over End (Shingle Style) With A 4-6 Inch Overlap. Use A Double Row Of Staples Staggered 4 Inches Apart And 4 Inches On Center To Secure Blankets.

EROSION CONTROL BLANKET – FLOWLINE APPLICATION
Not To Scale

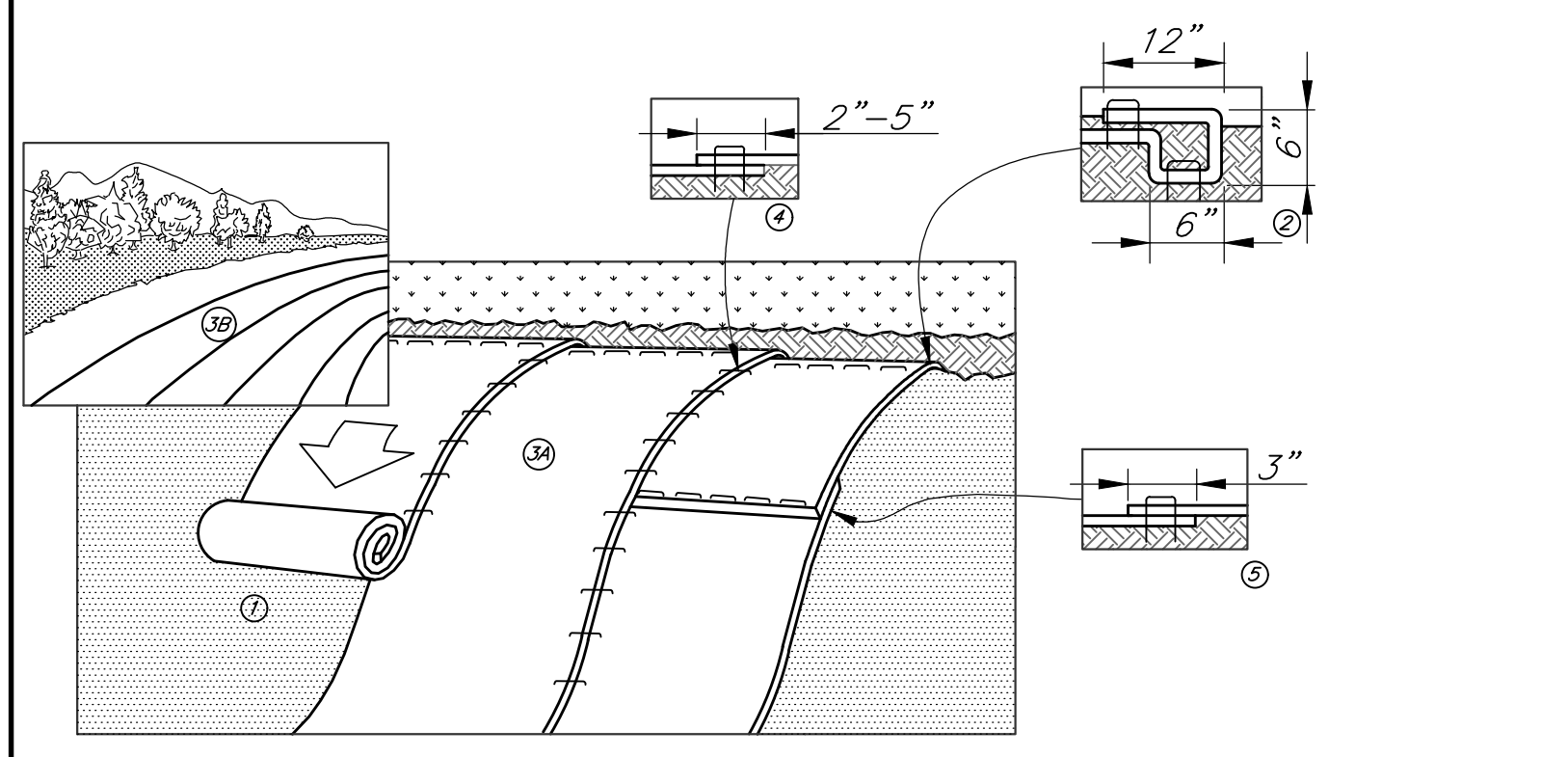

- 1) Prepare Soil Before Installing Blankets, Including Any Necessary Application Of Lime, Fertilizer, And Seed.
- 2) Begin At The Top Of The Slope By Anchoring The Blanket In A 6 Inch Deep By 6 Inch Wide Trench With Approximately 12 Inches Of Blanket Extended Beyond The Upslope Portion Of The Trench. Anchor The Blanket With A Row Of Staples/Stakes Approximately 12 Inches Apart In The Bottom Of The Trench. Backfill And Compact The Trench After Stapling. Apply Seed To Compacted Soil And Fold Remaining 12 Inch Portion Of Blanket Back Over Seed And Compacted Soil. Secure Blanket Over Compacted Soil With A Row Of Staples/Stakes Spaced Approximately 12 Inches Apart Across The Width Of The Blanket.
- 3) Roll The Blankets (A) Down Or (B) Horizontally Across The Slope. Blankets Will Unroll With Appropriate Side Against The Soil Surface. All Blankets Must Be Securely Fastened To Soil Surface By Placing Staples/Stakes In Appropriate Locations As Shown In The Staple Pattern Guide. When Using Optional Dot System, Staples/Stakes Should Be Placed Through Each Of The Colored Dots Corresponding To The Appropriate Staple Pattern.
- 4) The Edges Of Parallel Blankets Must Be Stapled With Approximately 2-5 Inches Overlap Depending On Blanket Type. To Ensure Proper Seam Alignment, Place The Edge Of The Overlapping Blanket (Blanket Being Installed On Top) Even With The Colored Seam Stitch On The Previously Installed Blanket.
- 5) Consecutive Blankets Spliced Down The Slope Must Be Placed End Over End (Shingle Style) With An Approximate 3 Inch Overlap. Staple Through Overlapped Area, Approximately 12 Inches Apart Across Entire Blanket Width.

EROSION CONTROL BLANKET – SLOPE APPLICATION
Not To Scale

"SWPPP INFORMATION" Must Be Displayed Prominently Across The Top Of The Sign, As Shown In The Detail.

Sign To Be Constructed Of A Rigid Material, Such As Plywood Or Outdoor Sign Board. Sign Must Be Constructed In A Manner To Protect Documents From Damage Due To Weather (Wind, Sun, Moisture, Etc.)

Critical Points
A. Overlaps And Seams
B. Projected Water Line
C. Channel Bottom/Side Slope Vertices

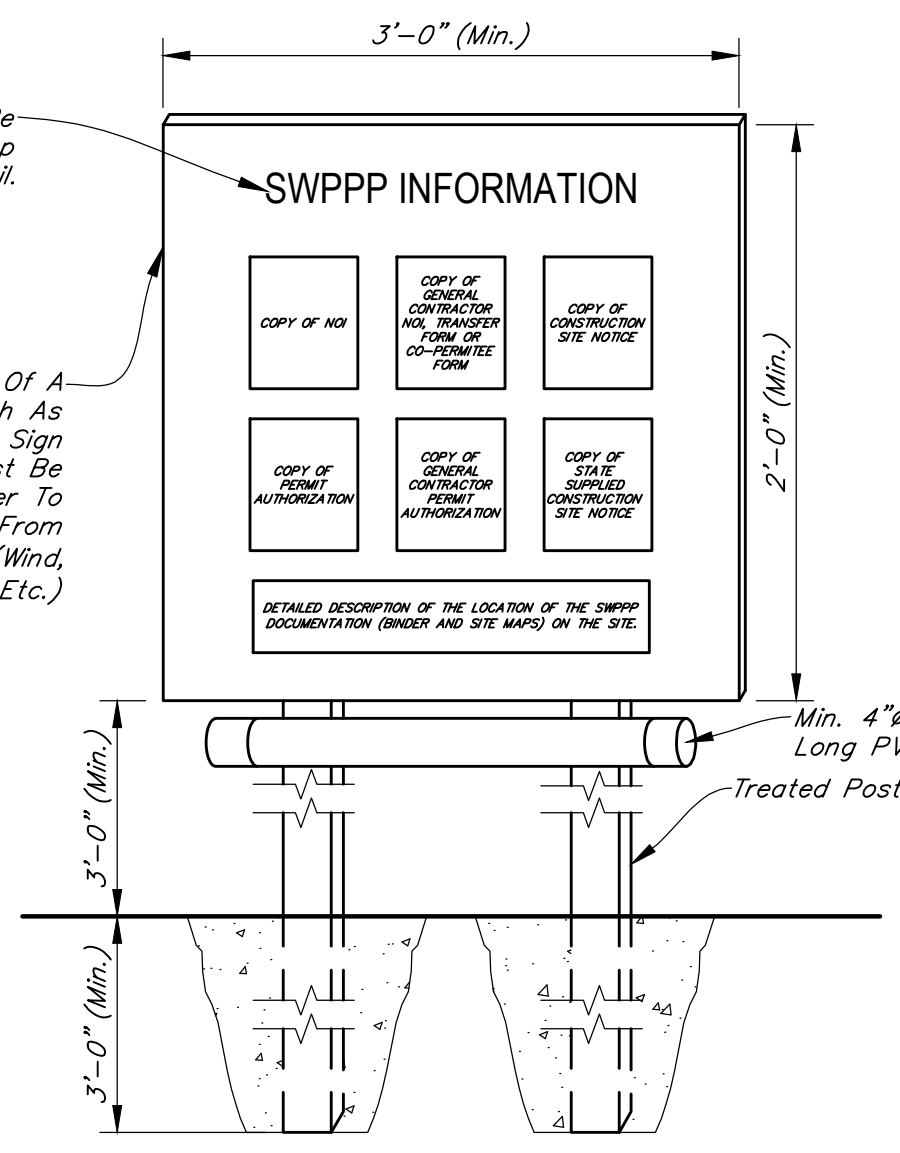

SWPPP INFORMATION SIGN
Not To Scale

- NOTES:**
- 1.) The SWPPP Information Sign Must Be Located Near The Construction Entrance Of This Site, Such That It Is Accessible And Viewable By The General Public, But Not Obstructing Views As To Cause A Safety Hazard.
 - 2.) All Posted Documents Must Be Maintained In A Clearly Readable Condition At All Times Throughout Construction And Until The Notice-Of-Termination (NOT) Is Filed For The Permit.
 - 3.) Contractor Shall Post Other Storm Water And/Or Erosion And Sediment Control Related Permits On The Sign As Required.
 - 4.) Sign Shall Be Located Outside Of Public Right-Of-Way And Easements Unless Approved By The Lebanon MS4 Coordinator.
 - 5.) Sign Shall Include 24 Hour Site Contact Information.

SEEDING:
The Following Table Is For General Seeding Information Only. Consult Section 3.12 Of The Indiana Handbook For Erosion Control In Developing Areas For Recommendations Relating To Steep Banks And Cuts, High Maintenance Areas, And Channels And Areas Of Concentrated Flow.

SEEDS:
40 Percent Kentucky Bluegrass
40 Percent Creeping Red Fescue
20 Percent Annual Rye Grass

FERTILIZER:
Commercial Fertilizer (12-12-12)
Clean And Free Of Weed Seeds

STRAW:
Clean And Free Of Weed Seeds

Spread Fertilizer Uniformly Over Finish Graded Surfaces At A Rate Of 20 Pounds Per 1,000 Square Feet. Thoroughly Disk, Harrow, Or Rake Fertilizer Into Soil To Depth Not Less Than 2 Inches.

Distribute Seed Mix Same Day As Fertilizer Is Applied. Spread Evenly At A Rate Of 3 Pounds Per 1,000 Square Feet. Rake Lightly And Compact Areas With 100 Pound Roller.

Cover Areas With Straw Evenly Spread At A Rate Of 2 Tons Per Acre Immediately After Seeding. Water Areas With Fine Spray. Do Not Flood Or Create Washes. Protect Seeded Areas From Erosion.

Continue Watering Of These Areas On A Daily Basis For The Remainder Of The Construction Period.

Hold Sloped Areas Steeper Than 2 (Horizontal) To 1 (Vertical) With Wire Mesh Or Stakes And Wire.

	JAN	FEB	MAR	APR	MAY	JUN	JUL	AUG	SEPT	OCT	NOV	DEC
Temporary Seeding Dates												
Wheat Or Rye												
Oats												
Annual Rye Grass												
Permanent Seeding Dates												
Non-Irrigated*												
Irrigated												
Dormant Seeding**												

■ Irrigation Required
 * Seeding Dates May Be Extended 5 Days If Mulch Applied And Planted Late Summer
 ** Increase Seeding Rate By 50%

NOTES:
If Construction Activities Take Place During The Months Of November Through February, Use Dormant Seeding Practices In Place Of Temporary And Permanent Seeding Practices.
See Chapter 7 Of The Indiana Storm Water Quality Manual, For Additional Seeding Recommendations.

EROSION CONTROL NOTES

GENERAL:
Take Measures To Control Erosion And Sedimentation To Assure That Sediment Is Not Transported From The Site By Storm Events. Practices Such As Silt Traps Or Filters Shall Be Installed Prior To Land Disturbing Activities. New Drainage Swales Shall Be Seeded And/Or Sodded, Or Other Protective Practices Applied, Immediately Following Construction. All Practices Shall Be Maintained To Remove Sediment From Runoff Leaving The Site As Long As Unstabilized Soil Conditions Exist.

After Land Disturbing Activities Cease And The Soil Is Stabilized, Temporary Erosion Control Measures May Be Eliminated If Their Purpose Has Been Fulfilled. Any Disturbed Soil Resulting From Removal Of Such Practices Shall Be Stabilized By Approved Methods.

Dispose Properly All Waste And Unused Building Materials Including, But Not Limited To, Garbage, Debris, Cleaning Wastes, Water, Toxic Materials, And Hazardous Substances. Do Not Allow Substances To Be Carried By Runoff Into A Receiving Channel Or Storm Sewer System.

Clean Public Or Private Roadways Daily And After Major Storms Using Acceptable Methods To Remove Any Accumulated Sediment. The Developer's Contractors Are Responsible For Supervision Of The Construction Activity Within The Development And Shall Take All Necessary Actions To Remove Sediment From The Streets.

For Construction Sequence, Maintenance, And Other Soil Erosion Requirements, See Specifications For Site Cleaning, Slope Protection, Erosion Control, Landscaping, And Seeding.

Erosion And Sediment Control Practices Must Adhere To, Or Exceed Those Shown On The Erosion Control Plan, (And Rule 5.327 IAC 15-5) And Shall Be In Accordance With The Indiana Storm Water Quality Manual, Indiana Department Of Environmental Management.

SURFACE STABILIZATION:
Cut Slopes Which Are To Be Topsoiled Should Be Scarified To A Minimum Depth Of 4 Inches Prior To Placement Of Topsoil. Install Erosion Control Blankets On All Slopes Of 3 (Horizontal) To 1 (Vertical).

TEMPORARY GRAVEL CONSTRUCTION ENTRANCE/EXIT PAD:
Construct The Temporary Gravel Drive Using 2-3 Inches (DOT CA No. 53 Washed Stone Over A Stable Foundation, 6 Inches Minimum Thickness. Geotextile Fabric May Be Used Under Wet Conditions Or For Soils Within A High Seasonal Water Table To Provide Greater Bearing Strength. Grade For Positive Drainage.

Inspect The Entrance Pad Area Weekly And After Storm Events Or Heavy Use. Reshape The Pad As Needed For Drainage And Runoff Control. Top Dress Pad With Clean Stone.

SODDING:
Do Not Install Sod On Hot, Dry Soil, Frozen Soil, Compacted Clay, Gravel, Or Pesticide Treated Soil. Ideal Sodding Time Is May 1-June 1, Or September 1-October 20, Although It Can Be Installed As Early As March 15, If Available And Temperatures Are Above 32°F, Or June 1 - September 1 If Irrigated.

Install Sod After Other Erosion Control Practices Have Been Completed. Break Up Compacted Soils Sufficiently To Create A Favorable Rooting Depth Of 6-8 Inches, Using A Chisel, Disk, Harrow, Or Rake.

Apply Topsoil If The Site Is Otherwise Unsuitable For Establishing Vegetation. Shape, Smooth, And Firm The Soil Surface.

Have The Soil In The Sod Bed Tested To Determine Its pH And Nutrient Level. If The pH Is Too Acidic For The Grass Sod To Be Installed, Apply Lime According To Test Results Or At The Rate Recommended By The Sod Supplier.

Fertilize As Recommended By The Soil Test. If Testing Was Not Done, Consider Applying 400-600 Lbs./Acre Of 12-12-12 Analysis, Or Equivalent Fertilizer, As Recommended By The Soil Test. Work The Fertilizer Into The Soil To 2-4 Inches Deep.

TREE CONSERVATION/PROTECTION:
Protect Trees From Construction Equipment By Fencing Off An Area Equivalent To The Tree's Crown With Temporary Construction Safety Fence. If A Fence Cannot Be Erected, Cushion The Rooting Area With 6 Inches Of Wood Chips, Or Wood Or Brick Paths.

Create Traffic Patterns Such As To Keep Soil Compaction To A Minimum. Store Supplies And Equipment Away From Protected Tree Areas. Aerate Soil Where Compaction Has Been Excessive.

When Clearing Areas Adjacent To Protected Trees, Use Equipment Such As A Brush Cutter Or Rotary Ax, Or Cut By Hand. Where Root Areas Must Be Graded, Cut Large Roots Instead Of Tearing Them With Equipment.

Minimize Changes In The Drainage Pattern. Avoid Putting Fill Over The Root System. Prune Low Hanging Limbs That Could Otherwise Be Broken Off By Equipment.

Repair Wounds Simply By Removing Damaged Bark And Wood Tissue (Do Not Use Tree Paint).

EROSION CONTROL BLANKETS:
Use Machine Produced Mat Of Straw Fiber Matrix Or Curled Wood Excelsior Of 80 Percent, 6 Inch Or Longer Fiber Length.

Evenly Distribute Fibers Over Entire Area Of Blanket To Provide Consistent Thickness. Provide Blanket With Top Side Covered With Biodegradable Extruded Plastic Mesh.

Treat Blankets To Impart Smolder Resistance Without Use Of Chemical Additives. Provide "Curlex Blankets" By American Excelsior Company, Or "S150" By North American Green, Or Accepted Substitute.

EROSION CONTROL BLANKET STAPLES:
Use Minimum 0.091 Inch Diameter Steel Wire "U" Shape With Legs 6 Inches In Length With 1 Inch Crown.

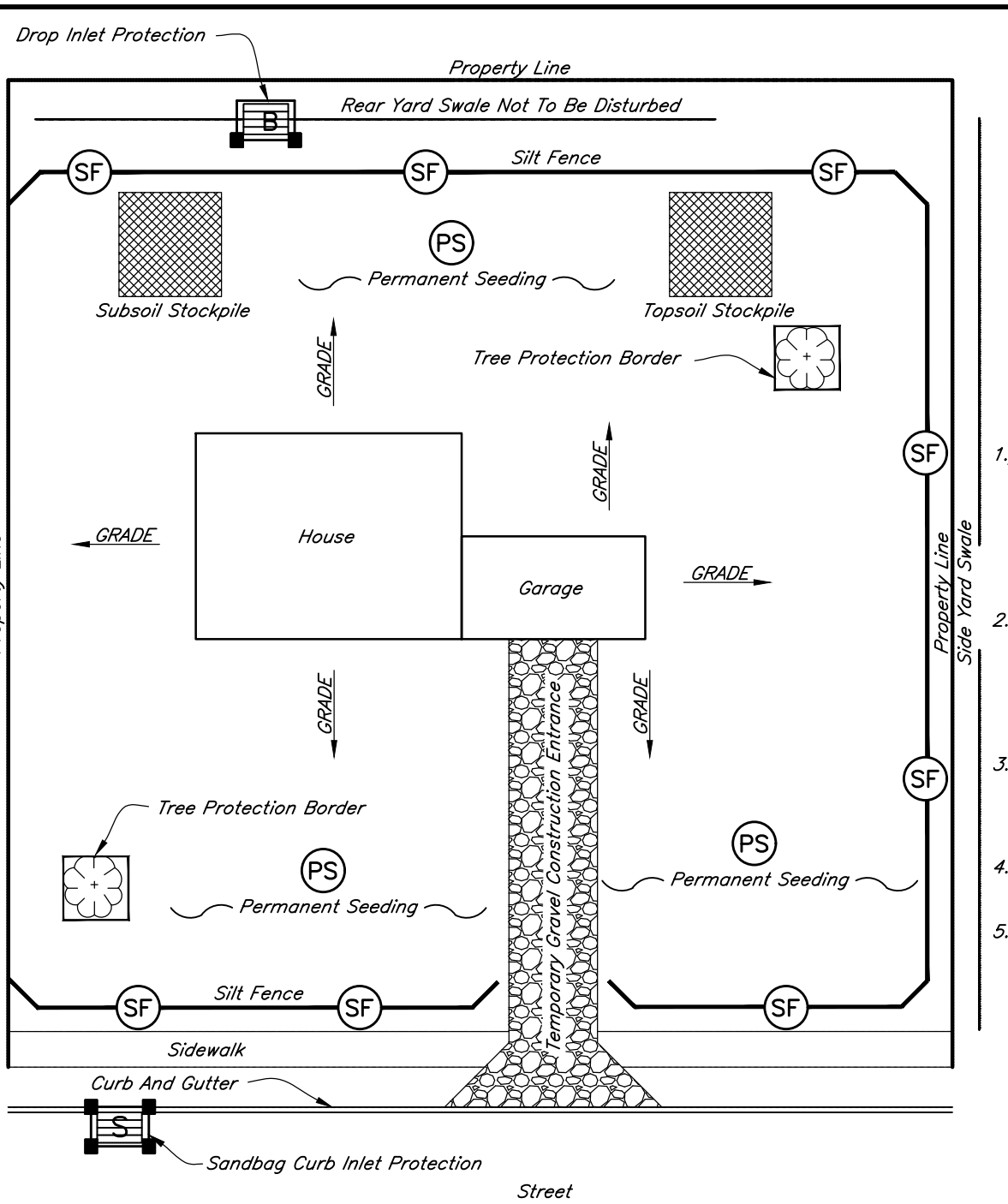

SAMPLE EROSION CONTROL SITE PLAN
Not To Scale
(For Construction Of Typical Single Family Dwellings.)

- NOTES:**
- 1.) It Is The Responsibility Of The Property Owner And Contractor To Comply With State Laws And Local And County Ordinances Regarding Construction Site Erosion And Sediment Control.
 - 2.) This Plan Is Only A Sample Plan And Is Not Intended To Be All Inclusive Or Address Every Situation, Additional Or Modified Practices May Be Required On Some Sites.
 - 3.) Erosion Or Sediment Control Measures Must Be Functional And Maintained Throughout Construction.
 - 4.) Maintain Positive Drainage Away From The Structure(s).
 - 5.) If Permanent Drive Having Prohibited Access Is Constructed Provide Separate Temporary Gravel Entrance For Access.

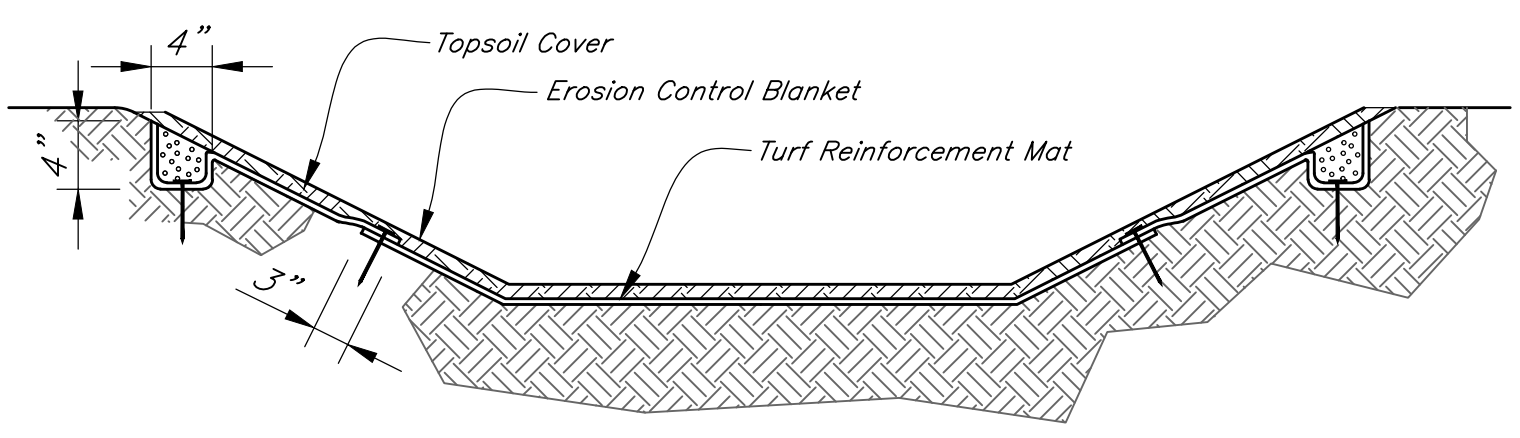

Extend Turf Reinforcement Mat To Accommodate Maximum Designed Flow Depth

- NOTES:**
- Installation:**
Select The Type Of Mat Recommended For The Site Conditions (Slope, Channel, Flow Velocity) And Problem To Be Addressed.
- Install Any Practices Needed To Control Erosion And Runoff, Such As Temporary Or Permanent Diversions, Slope Drains, Sediment Basins/Traps, Silt Fence Or Straw Bale Dams.
- Grade The Site As Specified.
- Install The Mat According To Manufacturer's Specifications.
- Backfill Topsoil To A Depth Equal To The Thickness Of The Mat.
- Seed The Area After The Mat Has Been Installed And Backfilled With Soil.
- Mulch The Area, Or Use Erosion Control Blankets To Stabilize The Surface.
- Maintenance:**
Until The Surface Is Stabilized, Inspect Weekly And After Each Storm Event For Erosion Exposing The Mat.
- If A Specific Area Shows Erosion, Add Soil And Restabilize.

TURF REINFORCEMENT MAT
Not To Scale

REVISIONS		
Rev. No.	Description	Date

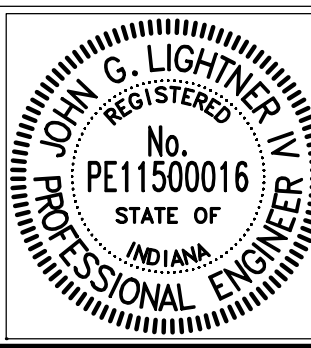

RECOMMENDED FOR APPROVAL	<i>[Signature]</i>	01/01/2022
APPROVED	<i>[Signature]</i>	01/01/2022
APPROVED	<i>[Signature]</i>	01/01/2022

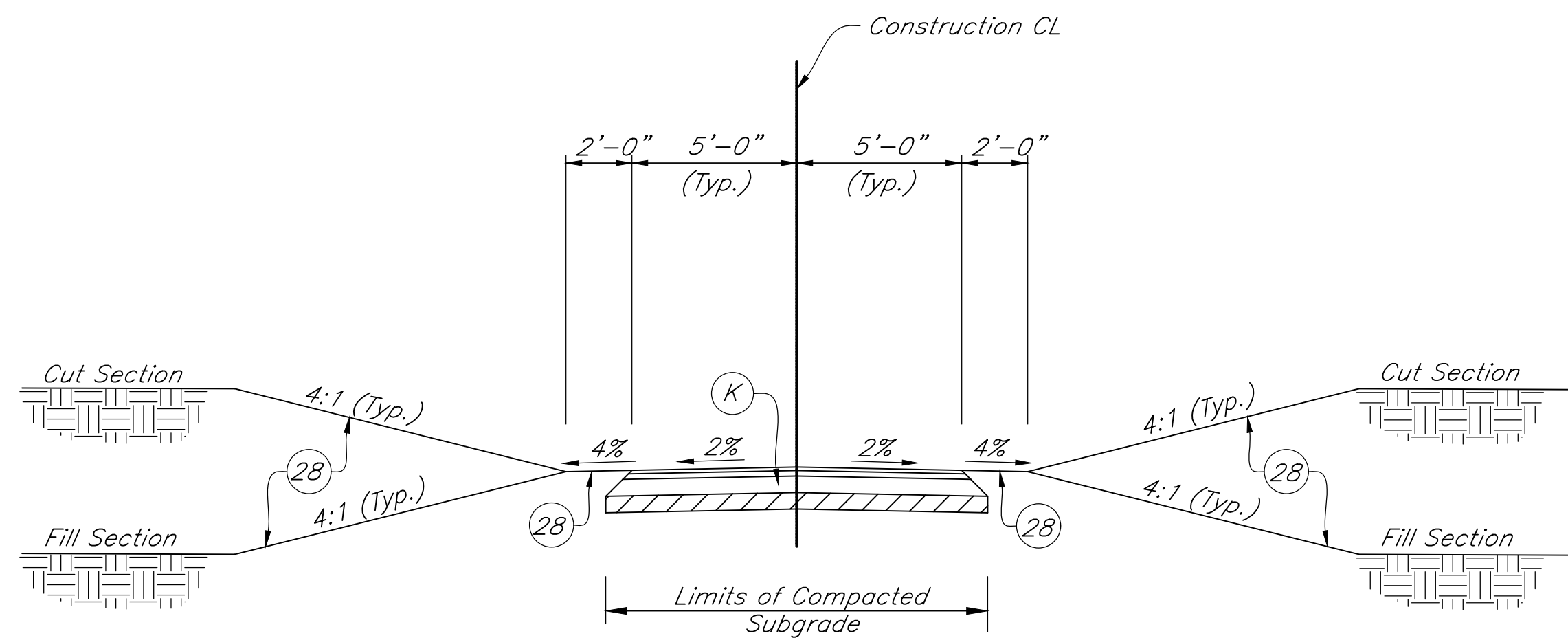

1. Cross Slope Shall Be 2% Maximum For Crowns, Transitions, And Superelevations.
2. Clear Graded Shoulders Shall Be 4% Maximum.
3. Side Slopes Shall Be 4:1. A 3:1 Maximum Side Slope May Be Used Provided That A 5 Foot Wide Recovery Shoulder Or A 42" Tall Guard Rail Is Provided.

- LEGEND**
- (K) HMA For Sidewalks:
140#/SYS HMA Surface Type B
220#/SYS HMA Intermediate Type B
6" Compacted Aggregate No. 53, Base
Compacted Subgrade Type III
 - (28) Seed Mixture, "R" or "U"

TYPICAL TRAIL CROSS SECTION

Scale: 3/16" = 1'-0"

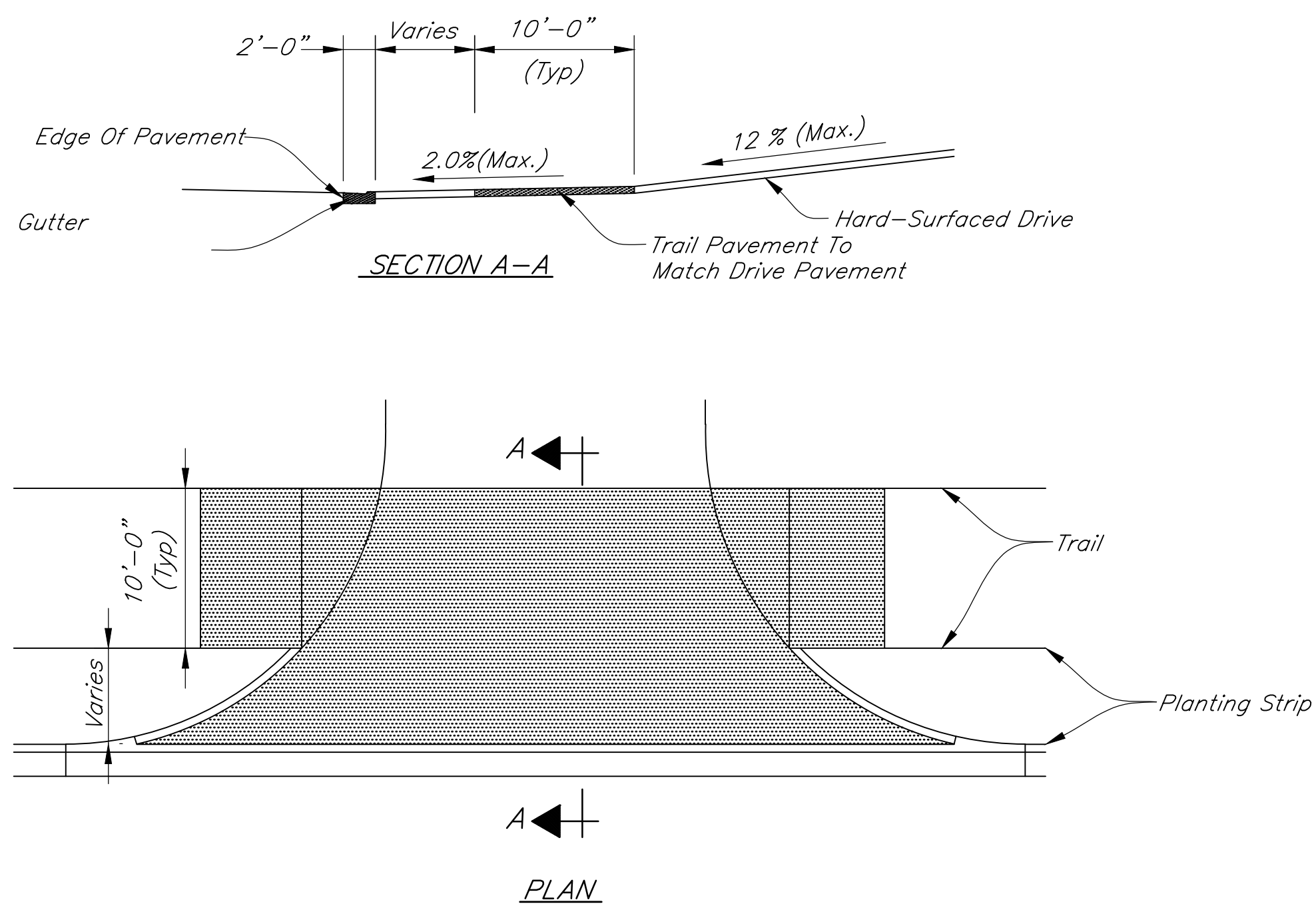

TYPICAL PRIVATE DRIVE CROSSING

Scale: 1/8" = 1'-0"

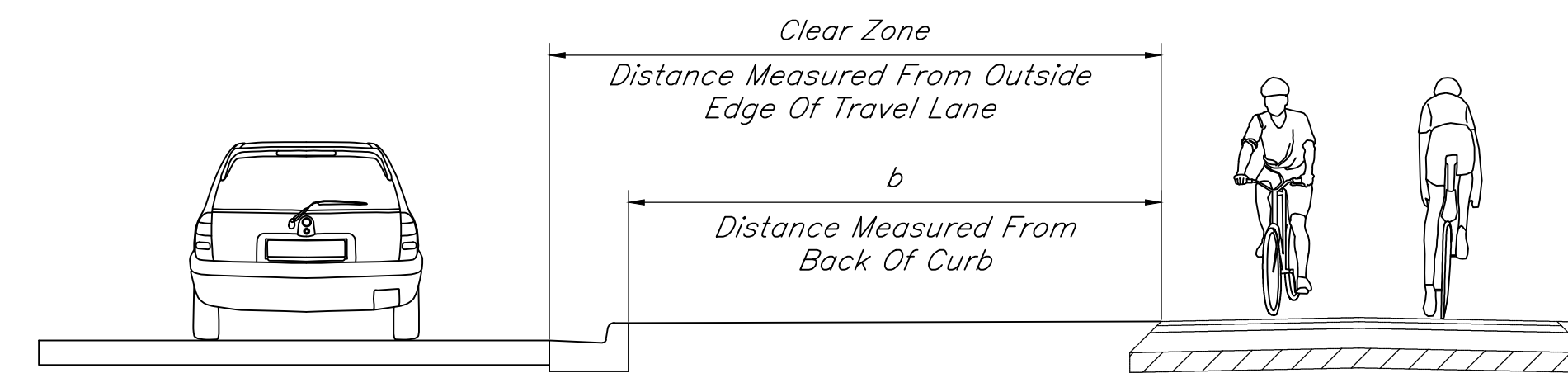

TRAIL SEPARATION FROM ROADWAY WITH CURB

Scale: None

Roadway Speed Limit (MPH)	Separation, b* (Ft)
≤ 30	5 Minimum, 3 Minimum If Allowed On Street Parking
35 to 40	5 Minimum
≥ 45	10 Minimum

* Or Roadway Clear Zone; Whichever Is Greater

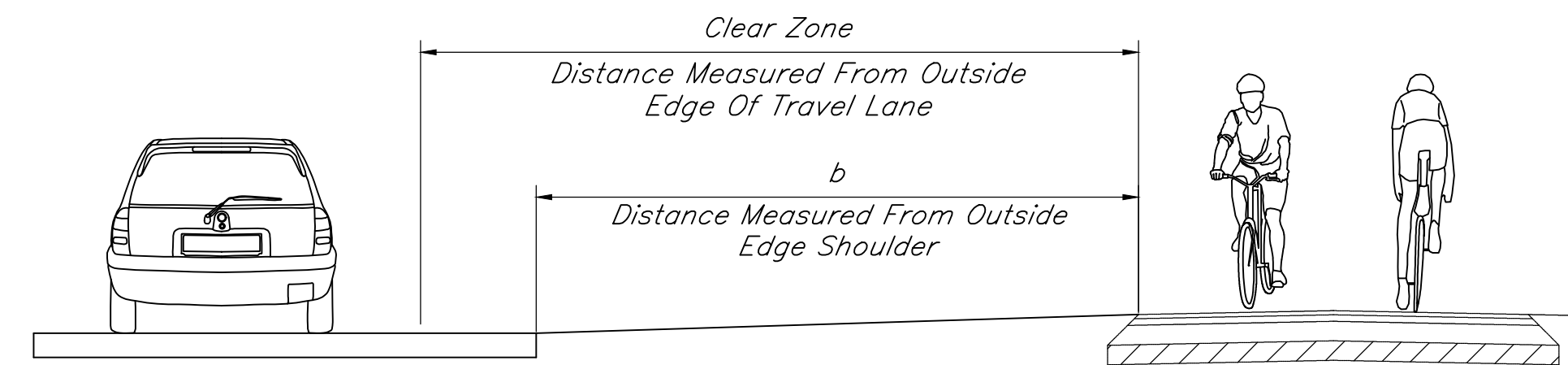

TRAIL SEPARATION FROM ROADWAY WITHOUT CURB

Scale: None

Roadway Speed Limit (MPH)	Separation, b* (Ft)
≤ 45	10 Minimum, 20 Desired
≥ 50	24 to 35

* Or Roadway Clear Zone; Whichever Is Greater

LEGEND

- (C) Special Pavement:
6" PCCP For Approaches
4" Compacted Aggregate No. 53, Base Subgrade Treatment, Type III
- (K) HMA For Sidewalks:
140#/SYS HMA Surface Type B
220#/SYS HMA Intermediate Type B
6" Compacted Aggregate No. 53, Base Compacted Subgrade Type III
- (41) Transverse Marking, Thermoplastic, Cross Walk, White, 24"
- (28) Seed Mixture, "R" or "U"

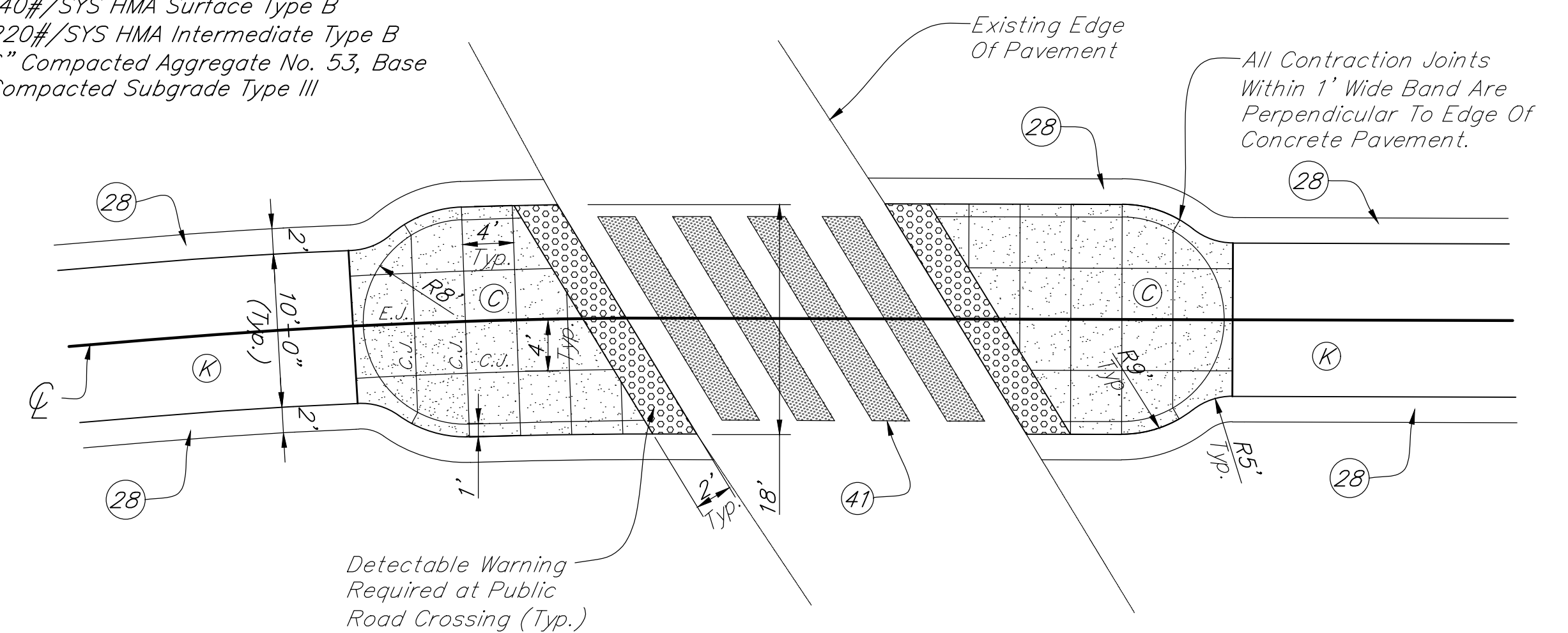

TYPICAL PLAN OF SPECIAL PAVEMENT AT PUBLIC ROAD INTERSECTIONS

Scale: None

REVISIONS		
Rev. No.	Description	Date

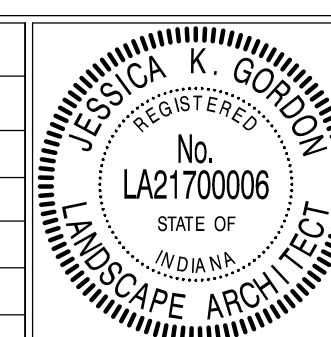

RECOMMENDED FOR APPROVAL: *Jessica K. Gordon* 01/01/2022 DATE

DESIGN ENGINEER

APPROVED: *[Signature]* 01/01/2022 DATE

MAYOR

APPROVED: *[Signature]* 01/01/2022 DATE

STREET COMMISSIONER

CITY OF LEBANON

TRAIL, BIKE & PEDESTRIAN STANDARDS

SHEET 21 OF 23

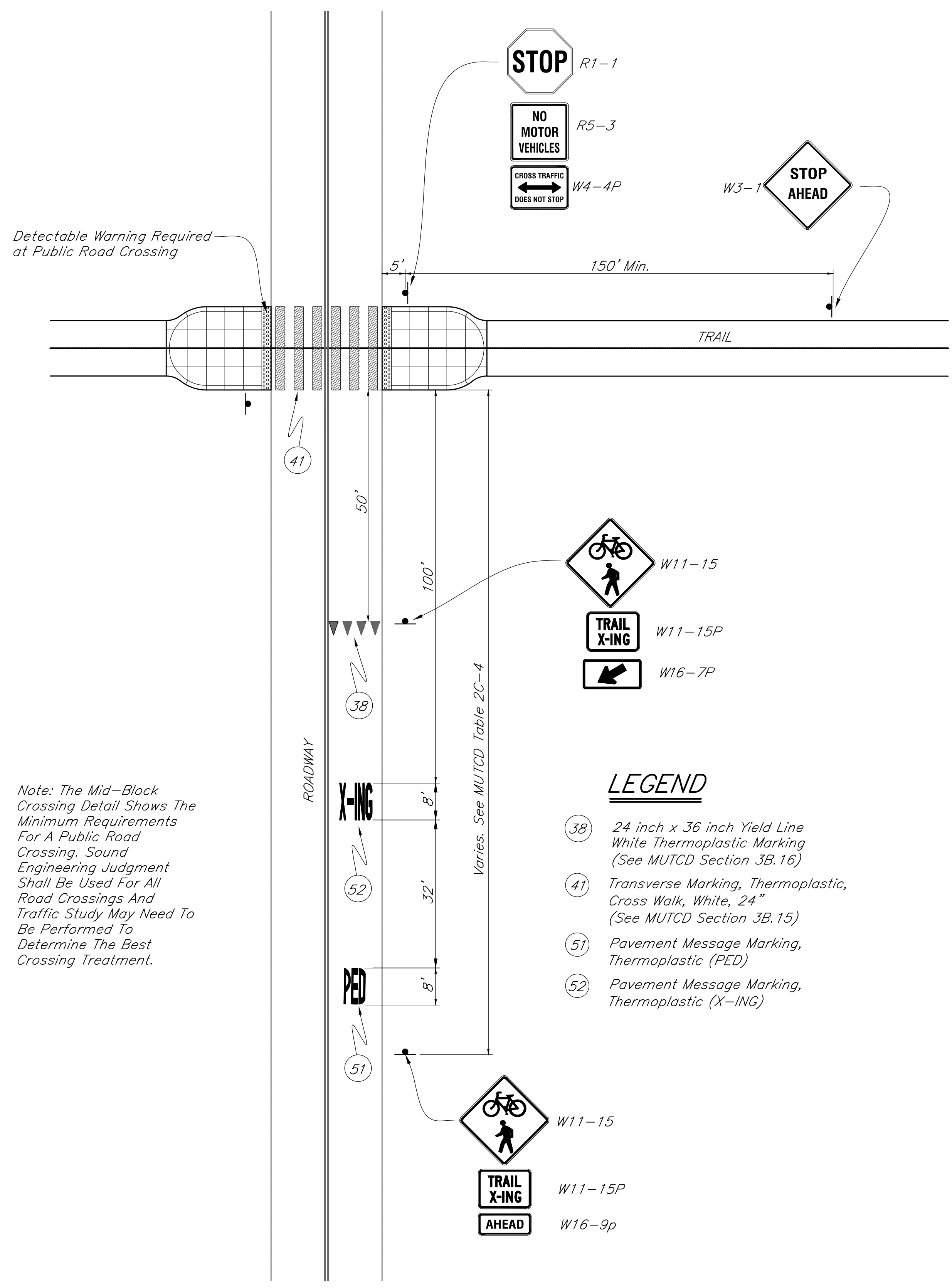

Note: The Mid-Block Crossing Detail Shows The Minimum Requirements For A Public Road Crossing. Sound Engineering Judgment Shall Be Used For All Road Crossings And Traffic Study May Need To Be Performed To Determine The Best Crossing Treatment.

TYPICAL TRAIL MID-BLOCK CROSSING

Scale: None

Note: Sign Materials And Installation Shall Comply With The Latest INDOT Standards And The Manual On Uniform Traffic Control Devices (MUTCD). All Hardware To Be Tamper Resistant.

SIGN DATA			
MUTCD REF.	DESCRIPTION	SHAPE	SIZE
R1-1 (Front)	STOP	Octagon	18" x 18"
R5-5 (Back)	NO MOTOR VEHICLES	Square	24" x 24"
W4-4P (Front)	CROSS TRAFFIC	Rectangle	18" x 24"
W3-1	STOP AHEAD	Diamond	18" x 18"
W11-15	TRAIL X-ING (SYMBOL)	Diamond	30" x 30"
W11-15P	TRAIL X-ING	Diamond	24" x 18"
W16-7P	DIAGONAL ARROW	Rectangle	24" x 12"
W16-9P	AHEAD	Rectangle	24" x 12"

SIGN PANEL & POST SCHEDULE

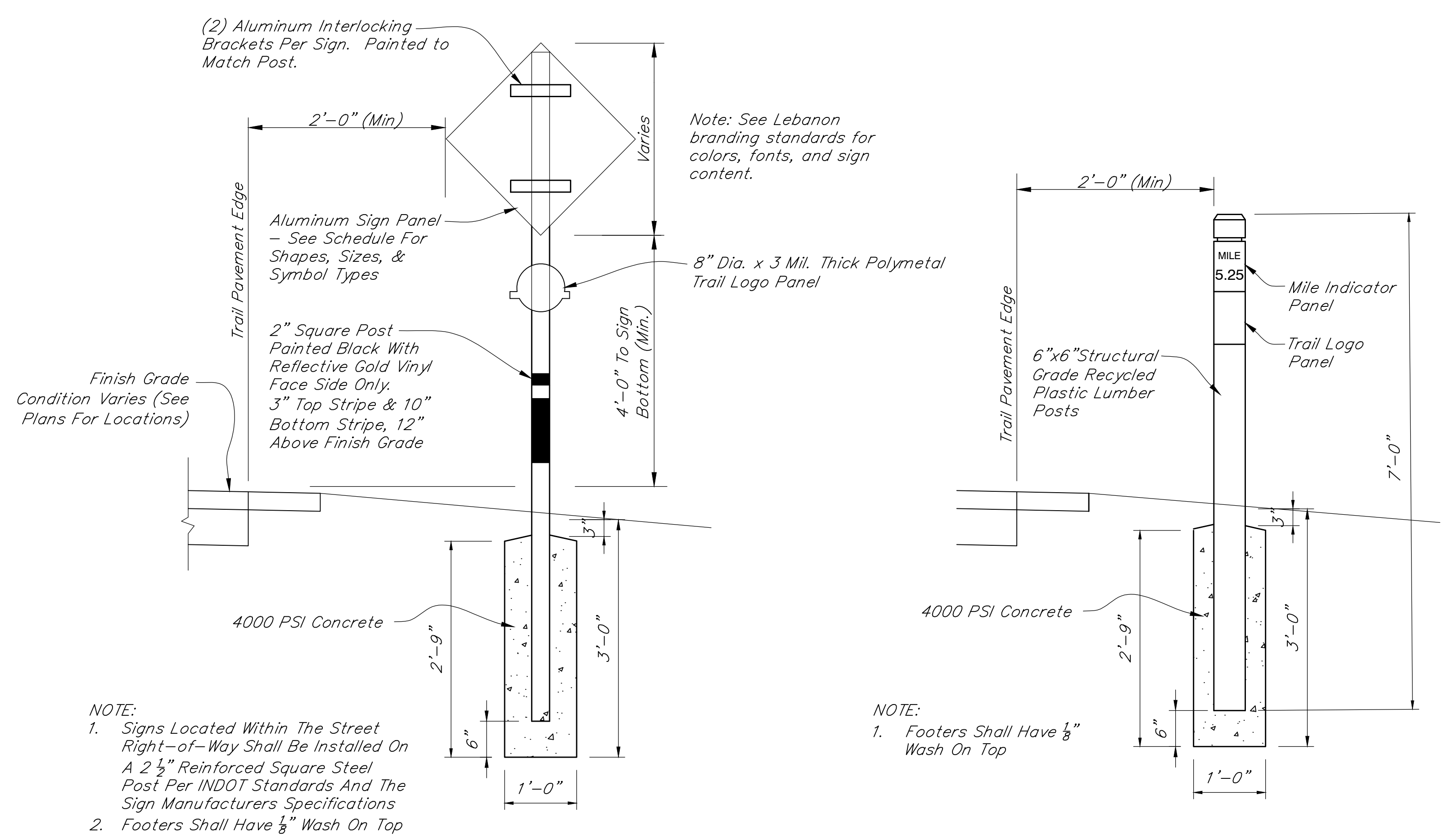

NOTE:
 1. Signs Located Within The Street Right-of-Way Shall Be Installed On A 2 1/2" Reinforced Square Steel Post Per INDOT Standards And The Sign Manufacturers Specifications
 2. Footers Shall Have 1/8" Wash On Top

NOTE:
 1. Footers Shall Have 1/8" Wash On Top

TRAIL SIGN & POST DETAIL

Scale: None

MILE MARKER DETAIL

Scale: None

REVISIONS		
Rev. No.	Description	Date

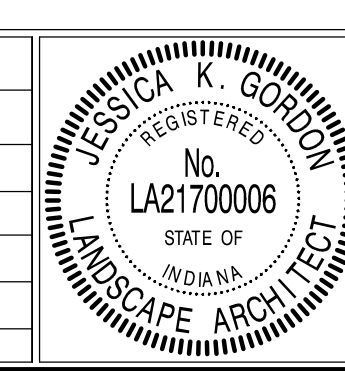

RECOMMENDED FOR APPROVAL: *[Signature]* 01/01/2022
 APPROVED: *[Signature]* 01/01/2022
 APPROVED: *[Signature]* 01/01/2022

CITY OF LEBANON
 TRAIL, BIKE & PEDESTRIAN STANDARDS

SHEET
 22
 OF
 23

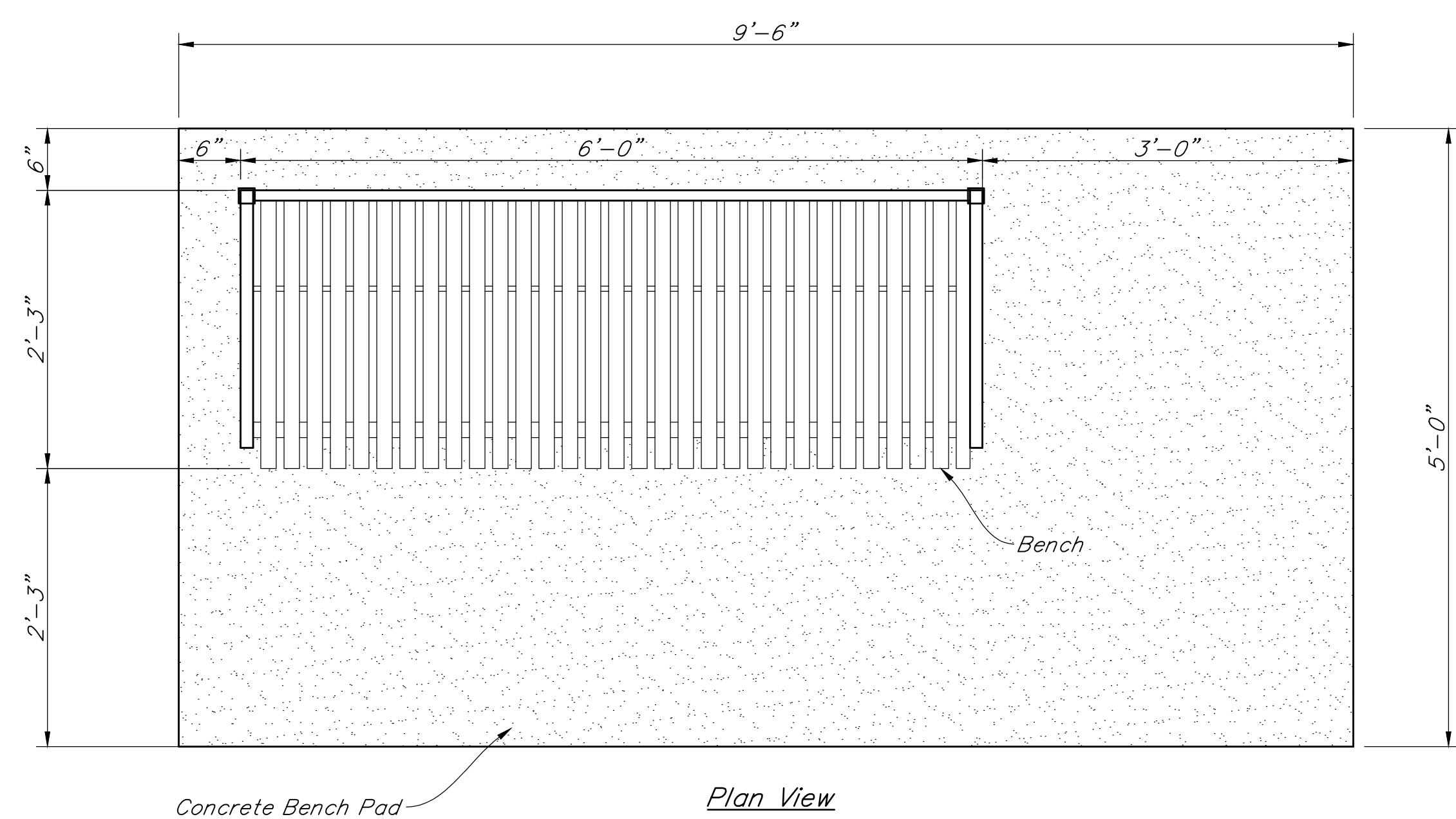

Concrete Bench Pad Plan View

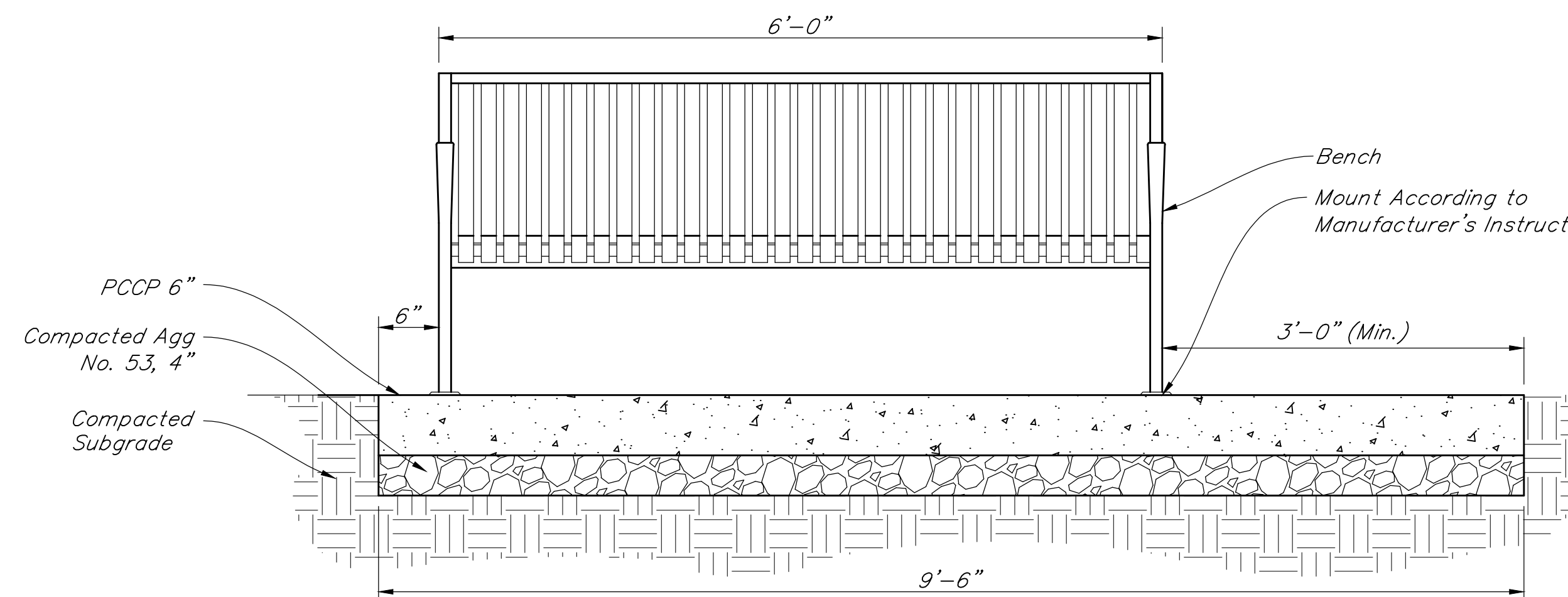

Front View

1. A Clear Floor Or Ground Space Measuring 30" Minimum By 48" Shall Be Provided At The End Of At Least 20% Of Those Installed, By No Less Than One.
2. Each Bench Shall Have A Back Support Measuring At A Minimum Of 42" Long And Shall Extend From A Point Of 2" Maximum Above The Seat Surface To A Point 18" Minimum Above The Seat Surface, The Back Support Shall Be 2 1/2" Maximum From The Rear Edge Of The Seat Measured Horizontally.
3. Benches Shall Have Seats That Are 42" Long Minimum and 20" Deep Minimum And 24" Deep Maximum. The Top Of The Bench Seat Surface Shall Be 17" Minimum and 19" Maximum Above The Finish Floor Or Ground.
4. Mounting Design To Be Provided By The Contractor, Per Manufacturer's Recommendations.

BENCH W/ ADA CONCRETE PAD

Scale: None

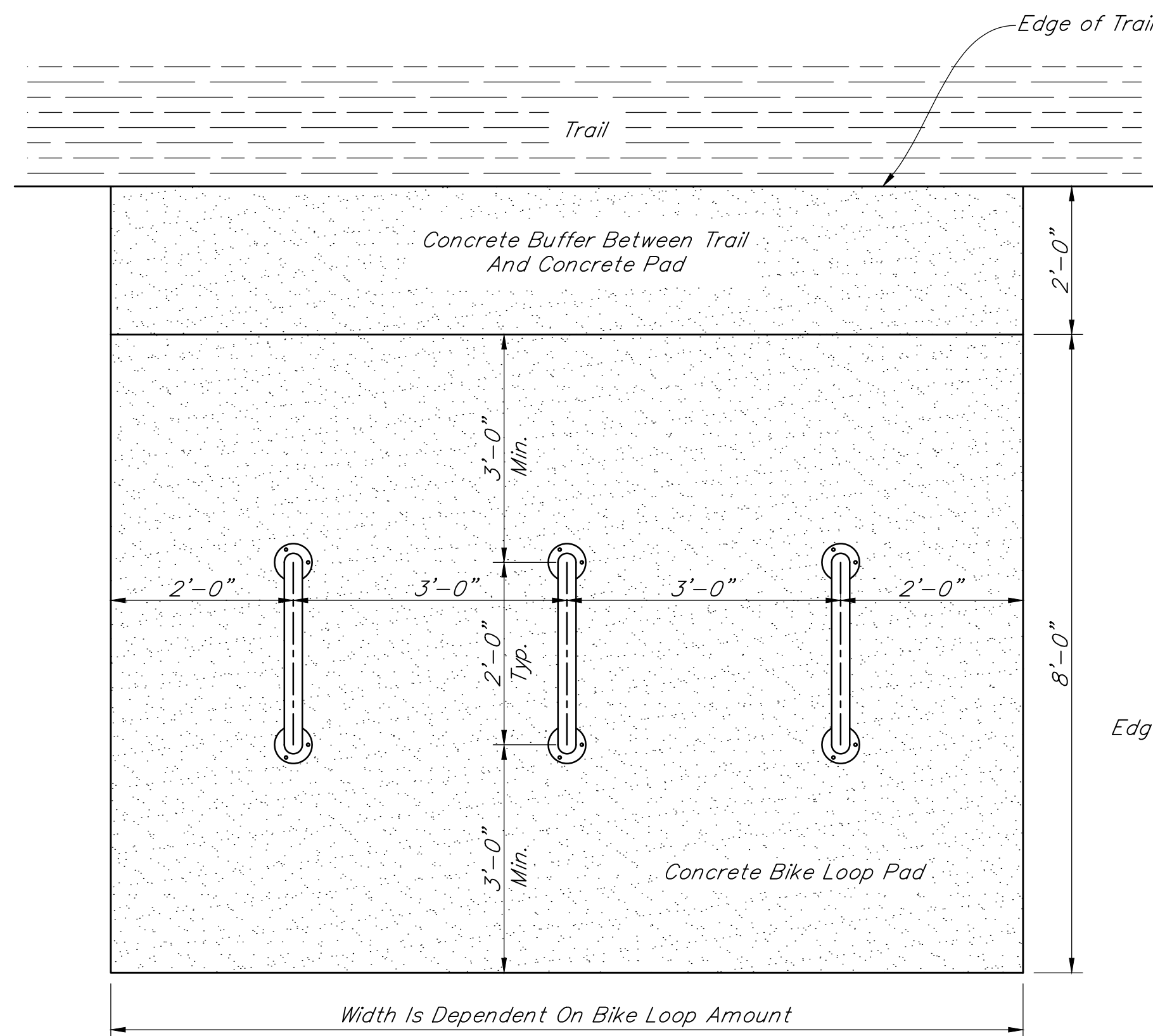

Plan View

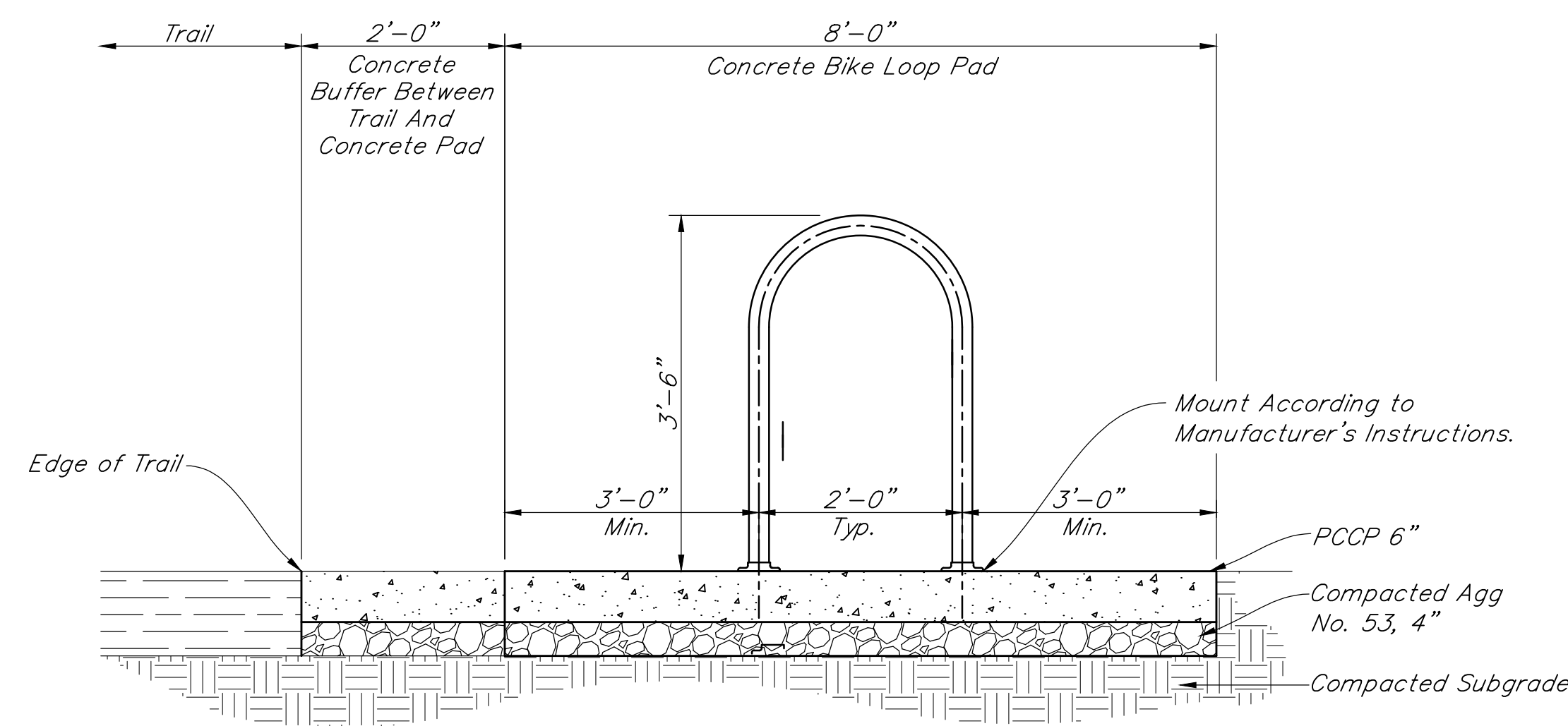

Front View

BIKE LOOP DETAIL

Scale: None

1. The Loop Shall Support A Bicycle Upright On A Horizontal Plane By Its Frame In Two Places.
2. The Loop Shall Prevent The Wheel Of The Bicycle From Tipping Or Bending Which Can Lead To The Bicycle Falling Over.
3. The Loop Shall Allow For The Frame Of The Bicycle And At Least One Of The Wheels To Be Secured.
4. The Loop Shall Allow For The Support Of Bicycles That Do Not Have A Horizontal Top Tube.

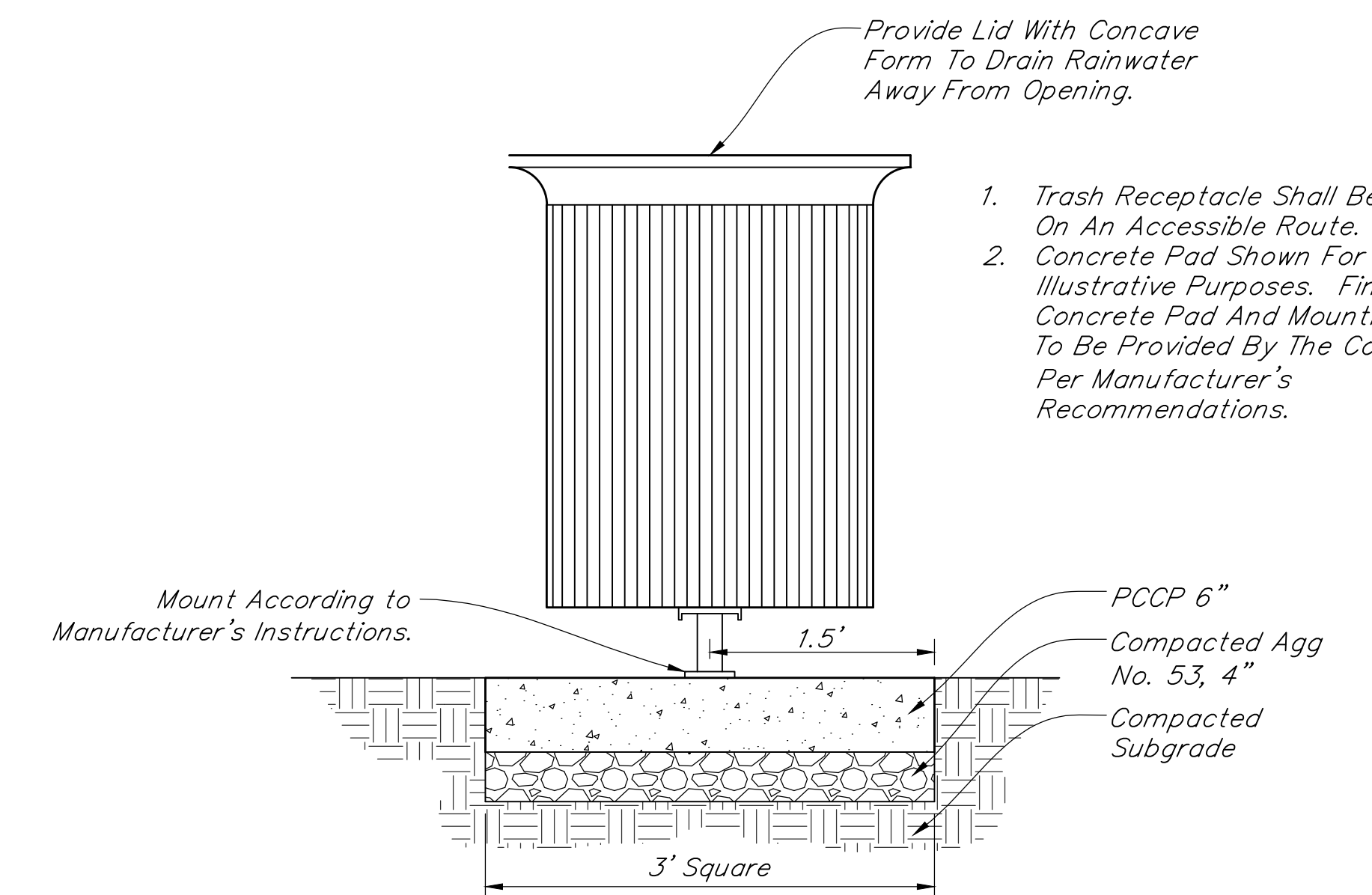

TRASH RECEPTACLE W/ CONCRETE PAD

Scale: None

1. Trash Receptacle Shall Be Located On An Accessible Route.
2. Concrete Pad Shown For Illustrative Purposes. Final Concrete Pad And Mounting Design To Be Provided By The Contractor, Per Manufacturer's Recommendations.

REVISIONS		
Rev. No.	Description	Date

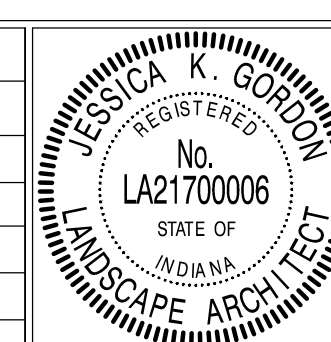

RECOMMENDED FOR APPROVAL	<i>Jessica K. Gordon</i>	01/01/2022
APPROVED	<i>[Signature]</i>	01/01/2022
APPROVED	<i>[Signature]</i>	01/01/2022

CITY OF LEBANON		SHEET
TRAIL, BIKE & PEDESTRIAN STANDARDS		23
		OF
		23